

SUMMER EDITION

All Around News

VOL. 20

WWW.REGION8GYMNASTICS.ORG

2006



Deb Kornegay, RACC

Region 8 thanks **Jon Aardema** and **Gymnastics Academy of Atlanta** for a wonderful job hosting Level 9 & 10 Regionals at Life University. This terrific facility was a great place for Region 8's top athletes to showcase their performances.

A big thank yo to **James Linderholm** and **Huntsville Gymnastics Parents Group** for an outstanding job of hosting Level 8 Regionals at the Von Braun Center. The facility was complete with a space shuttle and astronauts for coaches and gymnasts enjoyment.

Great job by **Bob Valley** and **Master's School of Gymnastics** hosting Level 9 Eastern Nationals for USA Gymnastics. Thanks to everyone involved for making Region 8 look GREAT again!

Once again a big thank you to **State Chairman** who again did a fantastic job processing all the entries to Level 9 Easterns and Level 10 Nationals, sizing and issuing apparel. You make my job so much easier with all the work you do at Level 9 & 10 Regionals.

2006 Training Camps

Deb Kornegay, RACC

Registration forms for 2006 Training Camps - *Future Stars in Florida, Level 8 & 9 in North Carolina and Level 9, 10 & Elite in Atlanta* - are in this newsletter. As of the print date of this newsletter all camps have openings, but camps always fill up fast. **Get your registrations in TODAY!!**

To help keep these camps outstanding we need **YOU** to **volunteer to work a training camp**. Volunteer forms are in this newsletter. All of the funds raised from training camps go straight back to Region 8 athletes. This money is used to provide apparel for Level 9 Eastern, Level 10 National qualifiers and their coaches. Also a travel fund has been set up to take some of our top athletes from nationals on a trip.

Thank you to Patricia Boudreaux and Bob Valley for their service to Region 8 as State Chairman of Louisiana and Tennessee.

Patricia has served a total of six years while Bob served four years. Region 8 and the states of Louisiana and Tennessee appreciate your dedication to gymnastics.

State Chairman Elections

Deb Kornegay, RACC

Region 8 did not have to hold any elections for State Chairmen this year. East state had one person nominated who was willing to accept the job of USA Gymnastics State Administrative Chairman. Below are the results of the election by acclamation:

Alabama	Deb Walls
Florida	Mike McCabe
Georgia	Peggy Simpson
Louisiana	Jackie Latino
Mississippi	Nancy Hawkins
North Carolina	Jennie Adams
South Carolina	Joanne Child
Tennessee	Larry Corrigan

Contact phone numbers, addresses and e-mail addresses available on the back page of this newsletter. These changes are effective July 1, 2006.

Bids Needed

Deb Kornegay, RACC

Region 8 needs bids for all 2007 Training Camps. Region 8 hosts Future Stars Training Camp in June, Level 8 & 9 Training Camp in July and Level 9, 10 & Elite Training Camp in October. Please use bid form in this newsletter if you are interested in hosting these events.

Bids are also open for 2008 Level 8 and Level 9 & 10 Regional Championships.

Region 8 Committee will meet June 28th to decide these bids. Please get your bids in by June 22, 2006.

All Around News

STATE TOPs Managers

Deb Kornegay, RACC

All TOPs athletes must register for a TOP test online and this registration must be requested by your State TOPs Manager. (See Elite/TOPs article by Toni Rand on pages 11&12 in this newsletter.)

ALABAMA	Kathy Chambers
205-979-7969	Kathy@JFJElite.com
FLORIDA	Kathy Semok
954-434-0099	ksemok@juno.com
GEORGIA	Judy Prestigiacom
770-968-5867	jprestomiller@charter.net
N. CAROLINA	Kristie Phillips Bannister
704-872-2888	kpacgym@yahoo.com
S. CAROLINA	Davita Ivey
843-875-5489	iveygyg@bellsouth.net
TENNESSEE	Emily Hubbuch
423-238-5258	emilyhubbuch@yahoo.com

Sophomore/Junior Form

Deb Kornegay, RACC

All Level 9, 10 and Elite gymnasts who will be Sophomores (2009 graduate) or Junior (2008 graduate), should complete a Sophomore/Junior Form. The information from these forms is combined in an excel spreadsheet and e-mailed to all NCAA schools with gymnastics programs in November of each year. Coaches, please distribute Sophomore/Junior form to gymnasts in your gym.

Judges Tips

Brock White, GA National Judge

One great tip is to put the compulsory routine you are judging down in shorthand at the top of your paper with the corresponding values for each element. That way, if something is missing you don't have to look up what to take. It is also good, if on beam, to put the warning and time for each level.

I do this for every compulsory meet and it really saves time.

Elite News

Deb Kornegay, RACC

2006 Pacific Alliance

Honolulu, Hawaii
April 13-15, 2006

The American Four-Women's Senior Team, which included Region 8 **Jana Bieger** from *Boca Twisters /FL* and **Shayla Worley** from *Orlando Metro/FL*, won the 1st place Team Award.

EVENT FINALS:

Jana Bieger -	1st Place Vault	14.912
	1st Place Floor	15.500
Shayla Worley -	2nd Place Bars	15.400

30th Turnier der Meister

Cottbus, Germany
March 25, 2006

Jana Bieger from *Boca Twisters/FL* was the sole U.S. woman's entrant and medaled on all three events she entered, taking the gold medal on Vault (14.625), Silver medal on Beam (14.875) and the Bronze medal on Bars(14.775).

World Cup

Lyon, France
March, 2006

Kassi Price from *Orlando Metro/FL* tied for 2nd on Uneven Bars with 14.600, 3rd on Vault with 14.387 and 4th on Floor with 13.875.

2006 Tyson American Cup

Philadelphia, PA
March 3-4, 2006

Shayla Worley from *Orlando Metro/FL* placed 2nd All Around in her first Senior Meet with a 59.775. Shayla placed 1st on Beam (15.350), 2nd on Bars (15.100) and 2nd on Floor (14.950).

All Around News

TECHNICAL NOTES

MARIAN DYKES
RTCC

4651 Buford Highway
Atlanta, GA 30341
Work 770-451-6910
Fax 770-457-0943
Home 404-325-3745
Cell 404-408-6699

The Women's Technical Committee and the Junior Olympic Development Committee met jointly following Junior Olympic Nationals. This productive meeting spent a great deal of time working to improve and clarify rules for the future. Watch for the minutes from this joint meeting to be posted on the USAG website. Some highlights include:

GENERAL

- ◆ PREP Optional rules and regulations used by a specific state must be published and/or posted on the Internet. Especially for invitationals that may involve the participation of multiple states these rules must be available to all participants. The State Administrative Committee may choose to have sub-divisions of PREP Optional. The amount of Timed Warm-up allotted per athlete will depend upon whether the specific PREP optional division is comparable to compulsory or optional routines. The *2006-2007 Rules and Policies* will have a chart showing meet guidelines for both compulsory and optional.
- ◆ Effective August 1, 2006, Levels 1-3 will have an open warm-up of 15-30 minutes and a maximum of 30 second timed warm-up. The meet format must be published in the meet information. Considering the ages of the athletes at these levels, it is recommended that the session be no longer than 2½ hours in length, including warm-up time.
- ◆ The two committees discussed signals and verbal cues. If a gymnast is competing on an apparatus and the coach instructs her by giving specific information on what to do during the routine (for example – what comes next in the routine or to repeat a missed requirement), the deduction of 0.20 is taken from the average without warning.
- ◆ There has long been some question when a judge can make a change to a score if the judge finds they have made an error in calculation. While all judges hope they never make an error, the committees felt this issue must be addressed in order to be fair to all competitors. The decision was made that once the final average score is submitted to the scoring system, it may not be changed unless an inquiry is made within 5 minutes of the end of the rotation.
- ◆ An important clarification regarding “not landing on the feet first” on vault and on saltos on UB and BB dismount and saltos on Beam and Floor was issued: If the gymnast lands on her hands and soles of feet simultaneously, a deduction of 0.5 for the fall is applied. Value part is awarded.
- ◆ Judges are often put in an uncomfortable position of being presented with an inquiry at the end of a competition that is an attempt to raise a score for the purpose of qualifying. For qualification purposes to State or Regional meets, if an athlete's AA score is 0.10 or less than the qualifying score, the coach may submit an inquiry on the event that the gymnast received her lowest score. This process does not apply for mobility purposes, or if qualification to the state or regional meet is by percentage or designated number per age group. Score changes must be made for a valid reason.

All Around News

VAULT

- ◆ There was a great deal of discussion regarding the problem of vault competition running slow due to the allowance of three touch-warm-up vaults. While the committees did not take any action for change at this time, coaches are reminded that the touch warm-ups are not required to be in competition order, and that coaches are encouraged to work together to safely expedite the touch warm-up period.

UNEVEN BARS

- ◆ Level 8 bar clarifications that a single element cannot count for two Special Requirements: One element from Groups 3, 6, or 7 and the one flight. The routine must contain two different elements with minimum of B value to meet both Special Requirements. For example, If a Level 8 performs a clear hip circle (B), then performs another clear hip with a half turn that turns prior to 10° of vertical, the requirement of two B elements (one flight or turn, the other from Groups 3, 6 or 7) has been fulfilled.
- ◆ The dismount Special Requirement for Levels 8-10 on Uneven Bars is changed to read to “salto/hecht dismount”
- ◆ Uneven bars fall time is increased to 45 seconds.

BALANCE BEAM

- ◆ A ½ (180°) pivot turn following the Scale in the Level 5 beam routine is added. No change was made to compulsory beam times.
- ◆ The Beam Special Requirement of a Dance series is deleted. The new Special Requirement for beam will be “a leap or jump requiring a 180° split (cross or side).”
- ◆ A 0.20 compositional deduction on Beam for lack of a dance series with a minimum of two dance elements from groups 1, 2 or 3 is added.

FLOOR EXERCISE

- ◆ There is a change to the Special requirement on Page 234 of the JO Code of Points: B .#1 One Acrobatic series with two (2) saltos or two (2) directly connected saltos. Saltos may be the same or different. Example: Punch front layout with 1/1 twist (C), immediate front layout (B) or Front tuck, Round-off, flic-flac, 2/1 twist

Note: It is no longer required to have a three element acro series that contains two saltos.

OPTIONAL BEAM AND FLOOR

- ◆ There is finally a clarification on lack of variety in choice of elements on page 142 and 238 for overuse of same shape. The deduction will be applied if there are:
 - More than two elements with a wolf and/or tuck position with or without turn = 0.10
 - More than two straddle jumps with or without turn = 0.20

All judges and coaches should reference the full text of the minutes for specific wording as well as additional changes and clarifications to deductions and skill values.

A special thank you to NAWGJ for all of their help at Level 9/10 and Level 8 Regionals as well as at the Level 9 Eastern Championships with supplying the auxiliary judges. *Gwyned Bius* and *June Seymour* of Georgia NAWGJ coordinated volunteers at the Level 9/10 Regionals. *Mary Ann Wallace* worked with Alabama NAWGJ to provide volunteers for the Level 8 Regionals. *Sibby Lane* of the Tennessee NAWGJ coordinated volunteers for Level 9 Easterns. Thank you!



All Around News

CONTINUING PROFESSIONAL EDUCATION (CPE) REQUIREMENTS FOR JUDGES

The first year of this new cycle is rapidly coming to an end. This means it is time for a few free weekends at home with family and friends as well as it is time to file your judging accreditation annual Continuing Professional Education (CPE) record. The form to complete can be found at:

<http://www.usa-gymnastics.org/women/judging/AnnualCPERecord.pdf>

The number of CPE hours required is based on the rating a judge holds on August 1st of the accreditation year. This is an important new clarification. Therefore if a judge was not rated on August 1, 2005 they do not have to turn in CPE hours for the year August 1, 2005 – July 31, 2006. If a judge moves up to a higher rating, they will only need to complete CPE hours for the rating they held when the year began.

The chart on the form lists the actual requirements for each level. There is also a list on the CPE form of items that a judge can use to fulfill the requirements. This fiscal year runs from June 1, 2005 – July 31, 2006.

The USAG WTC recently decided that CPE hours earned in June or July can always count toward the year ending July 31st or they can count toward the coming year. This is very helpful when deciding which clinics to attend. Basically a judge can use the hours where the hours are needed. A judge can even take some hours from a clinic and count them for 2005-2006 and take different hours from the same clinic and count them toward 2006-2007. The same hours cannot be counted towards two different years.

Please remember you must retain the certificates documenting your CPE hours. The USA Gymnastics office will audit a sampling of judges throughout the country each year, so be prepared. While these certificates are not required to be sent along with your judging accreditation annual Continuing Professional Education (CPE) form, check with your SJD to be sure if your state has additional reporting guidelines.

The form must be completed and mailed by June 30th to the CPE Coordinator for your state. Be sure to file in a timely manner in order to maintain your slot for assigning. Happy summer.

NEW SKILLS PERFORMED AT JUNIOR OLYMPIC NATIONALS BY REGION 8 ATHLETES

Region 8 has a national reputation for new and original skills at the Junior Olympic level. Once again Region 8 had original skills performed at J.O. Nationals for the first time. Several Region 8 gymnasts competed a never before seen skill at Level 10 J.O. Nationals in May. Because of the originality, these skills have been added to the USA Gymnastics J.O. Supplement and will carry the name of the gymnast performing them.

Karli Jones of *Carolina Gymnastics* performed a clear hip to handstand on the high bar, to reverse hecht in pike position (Piked Hindorff) on uneven bars (Jones). The skill was awarded an "E" value.

Brandi George of *Orlando Metro* performed two original skills that will both be named for her. Both skills are on balance beam:

- From stand on one leg, swing through front aerial (George) awarded a "D" value.
- From stand on one leg, swing through side salto (George) awarded a "D" value.

Christi Fortunato of *Hayden's International Gymnastics* performed a Flic-flac with ¼ twist to side handstand to immediate 1/1 pirouette (must be continuous)-lower to optional end position, to front support (Fortunato) awarded a "D" value.

Congratulations to these outstanding gymnasts and their coaches.

All Around News

Region 8 Verification of In-Gym Experience for 2007 Regionals

Name: _____ Rating: _____
 Address: _____ City: _____ State: _____ Zip: _____
 Phone: (H) _____ (W) _____ Email: _____ @ _____

DATE OF VISIT	HOURS IN GYM	GYM CLUB	LEVEL OF GYMNASTS	COACH'S SIGNATURE
TOTAL				

You must have this card completely filled out with at least 9 hours of in-gym experience, signed and returned to Marian Dykes, 4651 Buford Highway, Atlanta, Ga 30341. Completed cards **must be received by June 1, 2006** to be eligible to judge any 2007 Region 8 Regional Competition. Fax - (770) 457-0943. You will receive confirmation of receipt within ten days.

In order to be eligible to judge a regional meet in 2007 in Region 8, a judge must have in gym experience. A judge must complete at least 9 hours of in gym experience between 6/2/05 and 6/1/06.

Each experience must be a minimum of 2 hours. The level of gymnasts must be equal to or greater than the level of meet the judge wishes to be considered for. (i.e. Level 9 & 10 Regionals = in gym experience with Level 10 or Elite. Level 8 Regionals = in gym experience with Level 8, 9, 10 or Elite, etc.) Training sessions at a meet may not be used.

A maximum of 3 hours may be completed in a college setting.

A maximum of 3 hours may be from a Regional or National JO or Elite Training Camp. (A training camp may only count for either in gym experience or clinic experience - not both.)

This experience must be an interactive experience; it is not sufficient to sit in the stands and watch workout. Judges must call ahead to schedule gym time. The judge's activities should be under the supervision of the gym's coach.

The judge should keep in mind that the gym club you are visiting is a business. The judges should remain professional and cordial at all times.

2007

7

AGE GROUP REGION 8 JUDGES' AVAILABILITY and EXPERIENCE RESUMÉ

Check here if any of this info is different from last year

Name: _____ Home #: _____

Address: _____ Work # _____

City: _____ State: _____ Zip: _____

E-mail address _____@_____

USA Gymnastics #: _____ Expiration Date: _____

Current Ratings Held (2005-2009): _____ (Must hold a new Level 10 or higher rating)

AVAILABLE	NOT AVAILABLE	NAME OF MEET	SITE	DATES
<input type="checkbox"/>	<input type="checkbox"/>	Level 8 Regionals	TBD	April 12-15, 2007*
<input type="checkbox"/>	<input type="checkbox"/>	Level 9 & 10 Regionals	TBD	April 19-22, 2007*
<input type="checkbox"/>	<input type="checkbox"/>	Level 9 Eastern Nationals**	TBD	May 11-13, 2007*
<input type="checkbox"/>	<input type="checkbox"/>	Level 10 J.O. Nationals**	TBD	May 18-20, 2007*

* Please note that travel may be necessary on Thursday, Friday and/or Monday if you are assigned to one of these meets.

** Please refer to criteria in the Region 8 Rules and Regulation in Fall 2005 Region 8 Newsletter.

In order to be considered to judge Level 10, 9 or 8 Regionals you must have attended at least one of the following clinics. Please indicate which clinic(s) you have attended:

- 2005 National Technical Workshops (Louisville, KY or Reno, NV)
- 2005 NAWGJ Symposium (Portland, OR)
- 2005 Region 8 Level 8 & 9 Training Camp (Orlando, FL) (For Level 8 Regionals only)
- 2005 USA Gymnastics National Congress (Indianapolis, IN)
- 2005 Region 8 Level 9/10 Training Camp and Optional Update (Auburn, AL)

If you wish to have any other clinic(s) considered, you must submit your request **in writing** to Marian Dykes for approval by the Region 8 USAG committee. Please list the date, site, instructors and what this experience afforded you.

In order to be considered to judge Level 10, 9 or 8 Regionals you must have at least 9 hours in-gym experience **at the level of regional you are assigned to or higher**. Was this card completed and filed by 6/01/06? Yes No

How many Junior Olympic optional invitationals have you judged or contracted to judge from 6/14/2005 to 6/1/2006? _____

*This form must be send back to Marian Dykes with a copy to Sheila Ragle. Failure to respond by June 1, 2006 indicates you **DO NOT** wish to be considered for the above-mentioned meets.*

...continued on other side

AGE GROUP REGION 8 JUDGES' AVAILABILITY and EXPERIENCE RESUMÉ

Please specify miscellaneous expenses for which you would expect reimbursement:

\$ _____ Airport Parking

\$ _____ Travel to/from the Airport @ current IRS rate x _____ miles round-trip

\$ _____ Tolls

\$ _____ Other Expenses (be specific)

Please indicate the nearest departure airport: _____

Do you have any special dietary restraints? Yes No

Please list dietary restraints _____

OTHER INFORMATION

Gym Affiliation: _____

Place of Employment: _____ How early can you leave? _____

You must return this form to: **Marian Dykes**
4651 Buford Highway
Atlanta, GA 30341

Please send a copy to: **Sheila Ragle**
1870 Eagle Summit Court
Lawrenceville, GA 30043-6669

*This form must be send back to Marian Dykes with a copy to Sheila Ragle. Failure to respond by June 1, 2006 indicates you **DO NOT** wish to be considered for the above-mentioned meets.*

All Around News

Paul Padron
RJOCC

JO INFORMATION UPDATE

1 Cutchin Court
Charleston, SC 29414
Phone / Fax 843-766-3008
E-mail: phpadron@knology.net

Congratulations to all of the athletes, coaches and judges in Region 8 for the stupendous job you have done this year. Your hard work and dedication is reflected not only through the tremendous excellence in gymnastics, but also the willingness to share information and work together for the benefit of all our athletes. We have received many positive comments from other regions about our athletes, coaches and judges. Just the other day we received an email from one of the timers at JO Nationals stating how friendly and cooperative the group from Region 8 was and how she felt she needed to let us know.

This summer we will be starting our first regional trip for our top 6 athletes from JO and East Nationals. Any Level 9 & 10 JO National AA champion will be selected first and remaining spaces will be filled based on AA scores. Specifics regarding the trip will be sent to all of the qualifiers and coaches by the end of May.

We have just completed our national JO Committee meeting. Please be on the look out for the approved minutes that will be posted on line and in Technique. There are a few changes and clarifications to the JO Program

Please remember that the training camps are just around the corner. We are really in need of volunteers for the Future Stars Training Camp in Florida. This is probably our most satisfying and important camp since it will help to develop our future optional gymnasts. If you have experience in working with optional gymnasts, then we need your help. I would rather have too many volunteers than not enough. In order to provide a quality training experience all of the training camps will be limited in size. No entries will be accepted once we have reached our camp limit. Please send in your registration as soon as possible in order to assure a space in the camps. All of the funds generated from these camps go to the direct support of our Region 8 athletes.

Enclosed in this newsletter please find an apparel survey. We are asking all coaches of qualifiers to JO Easterns or Level 10 Nationals to complete the survey and return it to me. We really need to know your opinions and what we can do to make the apparel program more effective.

In closing, I want to thank each and everyone for all that you do for our athletes. It is an honor to represent Region 8 and I look forward to serving you in the future. Have a great summer and do not hesitate to contact me should you need any assistance.

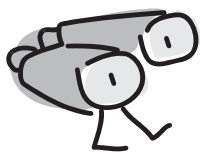

Looking for **U** to Volunteer to help at our Training Camps!

JUNE 23-25

FUTURE STARS CAMP

**BALCONY GYMNASTICS
OCALA, FL**

JULY 28-30

LEVEL 8 & 9

**SALEM GYMNASTICS
WINSTON-SALEM, NC**

OCTOBER 6-8

LEVEL 9, 10 & ELITE

**ULTIMATE GYMNASTICS
SUWANEE, GA**

Level 9 & 10 National Qualifiers - Region VIII Apparel Survey

Coaches please complete the following survey and fax to: 843 766-3008

ATHLETE APPAREL

Level of athlete qualified. Circle one: Level 9 Level 10 Both Levels

How would you rate the quality of the apparel your athlete received?

Circle One: Poor Fair Good Excellent

Did your athlete's apparel fit? Circle one: Yes No

Does your athlete wear her apparel to school? Circle one: Yes No

If not, why: _____

Which specific piece of apparel did your athlete like the most? _____

Which specific piece of apparel did your athlete like the least? _____

Is there anything specific your athlete would have liked instead? Circle one: Yes No

If yes please state what: _____

How can we improve the athlete apparel? _____

COACHES APPAREL

How would you rate the quality of the apparel your coach received?

Circle One: Poor Fair Good Excellent

Did your coach's apparel fit? Circle one: Yes No

Which specific piece of apparel did you like the most? _____

Which specific piece of apparel did you like the least? _____

Did you wear your coach's apparel at Nationals? Circle One: Yes No

If no, please state reason: _____

Is there anything specific your coach's would have liked instead? Circle one: Yes No

If yes please state what: _____

How can we improve the coach's apparel? _____

All Around News

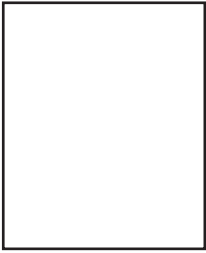

MAILING ADDRESS (GYM)
6805 Lyons Technology Circle
Coconut Creek, FL 33073
954-725-9199 Phone
954-725-9157 Fax
AmTwist@aol.com E-mail

Toni Rand, RECC

Qualifying Scores for Challenge: Pre Elites

Hopes – 45.00AA (using modified FIG rules)
Junior Pre Elite – 48.00 AA
Senior Pre Elite – 50.00 AA

Note: If a 12 year old competes using FIG rules (not modified) in an attempt to qualify to Classic or Challenge and does not hit the Junior Score, she can use that score to qualify to the HOPES division. However, an athlete that competes with the HOPES modifications CANNOT use that score to qualify into the Junior division of Challenge or Classic.

Any athlete may use verification scores from training camps to qualify to Classic or Challenge. Routines must be full set with normal dismount landings.

Challenge/Classic – July 27 – 30 in Kansas City, MO

Tentative schedule –

Friday - Challenge compulsory testing
Saturday – International Elites (Classic)
Sunday – Challenge Opt. (begin at 11:00am warm up)

Reminder – International Elites may only attend ONE regional qualifier to try to qualify to Classic – the first meet you enter will be your international qualifier – Athletes going to Challenge may attend as many as they wish.

Regional International Qualifier –

June 16th in Allentown, PA

With Region 7 – offering both compulsory testing and optionals

For additional Elite/TOPs information go to <http://www.usa-gymnastics.org/women/tops/tops.html>

We regret the omission...

In the Winter 2006 Newsletter two gymnasts from **Choice Gymnastics** in Summerville, South Carolina were omitted from the list of 2005 National TOP Testing Qualifiers. These gymnasts are **Kaila LeMatty** and **Jasmine Quinn**.

TOPS Testing for 2006

→All athletes must register for a TOP test online through the USAG website. (See page 2 in this newsletter for your state TOPs manager.) You may attend any test in the USA and register for as many tests as you wish to attend.

→All TOPS tests must be requested by a State TOPS manager. Individuals may not request or conduct a TOPS testing without a TOPS manager approval. Any scores from a test that is not listed at the National website will be disqualified and will not be allowed to be used

→State TOPS managers will all attend a National meeting in May to review the program. All expenses paid by National USAG

→National TOPS testing will be September 22 – 24 at the National Training Center in Houston (this is a change)

→Expenses/Fees for TOPS testing: All fees for tests will go to the National office. National office will pay all expenses for the test and pay each region a fee for every athlete that tests within their region.

All Around News

TOPS Test for Cast Handstand criteria:

- Test is performed on low bar
- Athlete may NOT use grips
- At least a skill cushion in addition to regular mats must be placed under bar
- Coach may stand next to bar but may not spot
- 7-8 year olds – maximum 5 cast attempts (2 points for each handstand made)
- 9 – 11 year olds – maximum 10 attempts (each handstand will receive 1 pt)
- Count only the correct handstand – legs must be straight and together, body must be straight, arms must be straight
- After 5 or 10 attempts the test is over (depending on age)
- Athlete may only wait 2 seconds between casts
- No excessive pumping allowed – if hips leave bar it is considered a turn
- 1 fall is allowed and athlete may continue test (fall attempt counts as a turn)
- after 2 falls the test is done
- A fall is cast to handstand and falls over or returns to bar and does a back hip circle (athletes may not pirouette – this will be considered a fall)
- If an athlete hits the handstand and then falls she will receive ½ a credit
- After a fall, athlete must immediately get back on bar with no rechalking

NEW

2006-2007 REGION 8 ADDRESS BOOK & DISK

Wire bound booklet with Addresses, Phone & Fax Numbers,
and Email Addresses for

- **Region 8 Clubs**
- **Head & Assistant Coaches**
- **Region 8 Board**
- **Judges**
- **Region 8 NAWGJ Board**

BOOK ONLY
\$15.00
BOOK & DISK
(to make your own labels)
\$25.00

ORDER NOW

Name _____
Address _____

Phone _____
Email _____@_____

**AMOUNT
ENCLOSED**

\$ _____

MAIL TO: Region 8 Gymnastics, Debby Kornegay: 394 Stonebridge Road, Birmingham, AL 35210-4111

All Around News

REGION 8 CALENDAR • 2006

June 2006

- 17 Regional International Qualifier
Allentown, PA
- 23-25 Future Stars Training Camp
Balcony Gymnastics, Ocala, FL
- 29-July 2 Region 8 Congress
Ft. Lauderdale, FL

July 2006

- 27-30 Challenge/Classic
Kansas City, MO
- 28-30 Level 8 & 9 Training Camp
Salem Gymnastics,
Winston-Salem, NC

August 2006

- 5 National Gymnastics Day
- 16-20 USAG National Congress &
Championships
Saint Paul, MN

September 2006

- 22-24 National TOPs Testing
Nat'l Training Center - Houston, TX

October 2006

- 6-8 Level 9, 10 & Elite Training Camp
Ultimate Gymnastics,
Suwanee, GA

December 2006

- 2-6 National TOPs Training Camp
Houston, TX
- 6-10 National TOPS Training Camp B
Houston, TX

March 2007

- 23-25 Last week for 9-10 State Meets

April 2007

- 12-15 Level 8 Regionals
TBD
- 20-22 Level 9 & 10 Regionals
Tupelo, MS

May 2007

- 11-13 Level 9 Nationals
TBD
- 18-20 Level 10 Eastern Championships
TBD

August 2007

- 15-19 USAG National Congress &
Championships
San Jose, CA

Financial
Report
1/1/06 - 3/31/06

INCOME:

Clinics/Workshop	- - - - -	975.00
Competition Fees	- - - - -	15,268.50
Donations	- - - - -	5,873.00
Promotional	- - - - -	130.00
Rebates Athlete	- - - - -	2,527.50
Rebates Pro	- - - - -	2,409.60

Total Income - - - - - \$27,183.60

EXPENSES:

Awards/Apparel	- - - - -	16,235.75
Competitions	- - - - -	1,621.88
Travel - Meetings	- - - - -	2,157.26
Clinics/Workshop Exp.	- - - - -	4,475.00
Communications	- - - - -	8,616.79
Office	- - - - -	858.40

Total Expenses - - - - - \$33,965.08

OVERALL TOTAL - \$6,781.48

2006 REGION 8 TRAINING CAMPS

FUTURE STARS CAMP

JUNE 23-25, 2006 • Balcony Gymnastics Ocala, Florida



Comp. Lev. 5-7 (must have already competed Lev. 5) For gymnasts with outstanding optional promise

HOTEL INFORMATION

LA QUINTA INN & SUITES OCALA

3530 SW 36th Avenue

Phone: 352-861-1137 • FAX: 352-861-1157

\$76.00 per night

Reserved under: Region 8 Gymnastics Camp or Region 8 Gymnastics

Click here for link to the hotel site: [La Quinta Inn & Suites Ocala, Florida Hotel](#)



JULY 28-30, 2006 • Level 8 & 9

Salem Gymnastics - Winston-Salem, North Carolina

Open to all Level 8 and Level 9 athletes who competed in Level 8 or 9 State or above

HOTEL INFORMATION

EMBASSY SUITES

\$109.00 per night

includes breakfast and happy hour

336-724-2300

50 Rooms Blocked under Region 8 TC

HOLIDAY INN

\$65.00 per night

full service restaurant and bar

336-765-6670

50 Rooms Blocked under Region 8 TC

DAYS INN

\$59.00 per night

continental breakfast

336-760-4770

50 Rooms Blocked under Region 8 TC

OCTOBER 6-8, 2006 • Level 9, 10 & Elite

Ultimate Gymnastics - Suwanee, Georgia

Open to all Level 9, 10 & Elite athletes who qualified to Regionals and Level 9 athletes who competed ONLY at State are NOT eligible for this camp.

HOTEL INFORMATION

HAMPTON INN

\$79.00 per night

6010 Sugarloaf Parkway, Lawrenceville, GA

678-407-0018

Group: Ultimate Gymnastics

HILTON GARDEN INN

\$79.00 per night

2040 Sugarloaf Circle, Duluth, GA

770-495-7600

Group: Ultimate Gymnastics

Schedule different for ALL camps.

COST: \$130.00 per athlete (includes camp, lunch on Sat. and T-shirt)

\$50.00 per coach or judge (discounts if bringing athletes)

PROVIDE EMAIL INFORMATION FOR CONFIRMATION OF ENTRY AND FINAL SCHEDULE

Camps will fill on a first-come basis.

Registration forms are available at Regionals and in Region 8 newsletter. There will be **NO** direct mailing to clubs.

Camps open to all USAG Professional Members.

VOLUNTEERS:

No fee is required to attend camp and you will be eligible for apparel if your athlete qualifies to JO Nationals!

MAIL ALL FORMS WITH FEES TO: Debby Kornegay

394 Stonebridge Road, Birmingham, AL 35210

REGION 8 TRAINING CAMP 2006

15

CLINICIAN APPLICATION

If you will have coaches at the training camp and would like to offer their services to assist as clinicians, please fill in the form below. **THIS IS A VOLUNTARY POSITION.** Clubs will be notified in advance if services will be required. Thank you for your offer! Please plan to work the entire camp.

NAME OF GYM: _____

ADDRESS: _____

CITY: _____ STATE: _____ ZIP: _____

DAY PHONE: _____ FAX: _____

NIGHT PHONE: _____ EMAIL: _____ @ _____

If you would like confirmation of receipt of entry and acceptance to Training Camp please provide email address

I give my permission for the above information to be used in the Region 8 Address book.

Signature

TRAINING CAMP YOUR COACHES WILL BE ATTENDING AND ARE ABLE TO WORK:

FUTURE STARS CAMP
June 23-25, 2006
Ocala, FL
Balcony Gymnastics

LEVEL 8 & 9
July 28-30, 2006
Winston-Salem, nc
Salem Gymnastics

LEVEL 9, 10 & ELITE
October 6-8, 2006
Suwanee, GA
Ultimate Gymnastics

NAME OF COACHES ATTENDING CAMP FROM YOUR GYM:

1. _____ USAG# _____ 2. _____ USAG# _____

DID YOU HAVE GYMNASTS AT LEVEL 10 OR 9 NATIONALS IN 2006? YES NO

DID YOU HAVE GYMNASTS AT LEVEL 10 OR 9 REGIONALS IN 2006? YES NO

IS THERE AN EVENT(S) THAT THE COACHES WOULD **NOT** WANT TO BE ASSIGNED TO?

1. _____ 2. _____

PLEASE SEND THIS FORM IN BY:

June 9 (Future Stars Camps), July 14 (Lev. 8 & 9), September 1 (Lev. 9, 10 & Elite)

TO: Debby Kornegay, 394 Stonebridge Road, Birmingham, AL 35210 (205) 951-0184

Thank you for offering to help! Your assistance will be greatly appreciated! You will be contacted with your event and day approximately 30-45 days prior to the Camp date. Everyone who volunteers that had an athlete at Level 9 Regionals or above will be assigned to work! All proceeds from these events will go to the 2006 Region 8 Apparel Fund.

Support your Region - Support your athletes - Volunteer to work today!

Clubs that have coaches work the camps will be eligible to receive apparel if they have athletes qualify to Nationals in 2007. Clubs who do not work and contribute at least \$1000.00 will also be eligible to receive apparel if athletes qualify to Nationals!

TRAINING CAMP REGISTRATION FORM

FOR COACHES & JUDGES WITHOUT PARTICIPATING GYMNASTS

NAME _____ COACH JUDGE

USAG# _____ EXP DATE _____

MAILING ADDRESS _____

CITY: _____ STATE: _____ ZIP: _____

DAY PHONE _____ FAX _____

NIGHT PHONE _____ EMAIL _____ @ _____

If you would like confirmation of receipt of entry and acceptance to Training Camp please provide email address

I give my permission for the above information to be used in the Region 8 Address book.

Signature

COST: \$50.00

Make checks payable to REGION 8 USA GYMNASTICS

- FUTURE STARS CAMP** (Ocala, Florida [6/23&25/06]) DEADLINE 6/9/06 - FIRST COME, FIRST SERVE
- LEVEL 8 & 9 CAMP** (Winston-Salem, NC [7/28-30/06]) DEADLINE 7/14/06 - FIRST COME, FIRST SERVE
- LEVEL 9, 10 & ELITE CAMP** (Suwana, GA [10/6-8/06]) DEADLINE 9/1/06 - FIRST COME, FIRST SERVE

TRAINING CAMP REGISTRATION FORM

FOR VOLUNTEER JUDGES Please plan to work entire camp

NAME _____ RATING _____

USAG# _____ EXP DATE _____

MAILING ADDRESS _____

CITY: _____ STATE: _____ ZIP: _____

DAY PHONE _____ FAX _____

NIGHT PHONE _____ EMAIL _____ @ _____

If you would like confirmation of receipt of entry and acceptance to Training Camp please provide email address

I give my permission for the above information to be used in the Region 8 Address book.

Signature

You will be actively working on the floor. Please check below any event(s) that the judge would **NOT** want to be assigned to? VAULT BARS BEAM FLOOR

COST: FREE - If assigned to work camp

- FUTURE STARS CAMP** (Ocala, Florida [6/23&25/06]) DEADLINE 6/9/06 - FIRST COME, FIRST SERVE
- LEVEL 8 & 9 CAMP** (Winston-Salem, NC [7/28-30/06]) DEADLINE 7/14/06 - FIRST COME, FIRST SERVE
- LEVEL 9, 10 & ELITE CAMP** (Suwana, GA [10/6-8/06]) DEADLINE 9/1/06 - FIRST COME, FIRST SERVE

Debby Kornegay, 394 Stonebridge Road, Birmingham, AL 35210 (205) 951-0184

REGION 8 TRAINING CAMP

CHECK ONE:

FUTURE STARS CAMP

Ocala, Florida
June 23-25, 2006

LEVEL 8 & 9 CAMP

Winston- Salem, NC
July 28-30, 2006

LEVEL 9, 10 & ELITE CAMP

Suwanee, Georgia
October 6- 8, 2006

TEAM NAME: _____

MAILING ADDRESS: _____

CITY: _____ STATE: _____ ZIP: _____

COACHES NAME: _____

DAY PHONE: _____ FAX: _____

NIGHT PHONE: _____ EMAIL: _____ @ _____

If your coach is not planning to attend,
please designate 1 person to pick up all packets for your team: _____

If you would like confirmation of receipt of entry and acceptance to Training Camp please provide email address

GYMNAST	USAG#	DOB	AGE	CURRENT LEVEL	2006 REGIONAL SCORE	T-Shirt SIZE	FEE \$130.00

PETITION: Must fill out separate petition form

(Region 8 Petition Form for Level 9/10 Regionals) and mail to Marian Dykes and Paul Padron.

COACHES ATTENDING Additional fee to attend Optional Update	USAG#	Clubs with gymnasts attending COACHES - \$25 Each

I give my permission for the above information to be used in the Region 8 Address book.
 _____ Signature

FIRST COME - FIRST SERVE!

TOTALS \$ _____

\$25.00 processing fee on all refunds -
refunds will only be given if gymnast can be replaced
No refunds within two weeks of Training Camp

MAIL TO: Debby Kornegay
394 Stonebridge Road
Birmingham, AL 35210
(205) 951-0184

Please make checks payable to: **REGION 8 USA GYMNASTICS**

All Around News

Region 8 Hurricane Update Report

Deb Kornegay, RACC

Over \$110,000.00 has come into the Hurricane fund. We have distributed \$73,693.00 to gyms, athletes, coaches and judges. Please read the thank you's from these grateful recipients of the funds. Most seem to be over the hump, but still have a shortage of students. The Hurricane Committee plans to distribute the remaining \$36,000.00 in the next few months.

Anyone who had damage should contact **Debby Kornegay at DebGK@Bellsouth.net** for forms to apply for funds.

Following are some thank-you letters and a list of contributors who were omitted from the last newsletter along with a list of new contributors since the last newsletter was published.

Dear Mrs. Debby Kornegay and the
Region 8 Hurricane Committee,

Thanks for helping my mom and dad pay for my gymnastics stuff. I am going to Texas on March 3rd. I hope I get picked to go to Belgium. The check you sent me will pay for my trip.

Love,

Alexis
Elmwood Gymnastics Academy
New Orleans, LA

P.S. I sent a picture of me and my team. I am the little one on top!

Deb,

I received the check today and I was very overwhelmed. Thank you soooooo much. I wasn't expecting this amount. It was a great surprise after another visit from my insurance adjuster whom I haven't heard from since November 15th.

Thank all of you from the bottom of my heart.

Sincerely,

Jackie Latino
All Stars Gymnastics
Harvey, LA

Deb,

I got your email and wanted to let you know that I don't have any immediate needs. I am checking tomorrow on that additional insurance I was telling you about because I want to use the money you have already sent for that. You all have helped me tremendously and I really feel that I will be fine now. The money you have given me already has been a blessing. I know there are probably other gyms who need more help than I do now because my business is back on its feet again and doing good. What you have given me has allowed me to keep ahead of things and pay the big stuff. You have no idea how grateful I was for the money you have already sent and I would feel bad taking more when I am doing so good, thanks to you, Nancy and all of those people who donated to the fund.

Sincerely,

Cindy Wallace
Laniers Gymnastics

Deb,

Words cannot express our thanks to all in the region who have so generously donated to help everyone out. I am truly speechless.

Sincerely,

Terry Kruchowsky
The Brook-Lin Center for Gymnastics
Pass Christian, MS

Dear Mrs. Debby Kornegay and the
Region 8 Hurricane Committee,

Thanks for helping my family with my gymnastics expenses. It felt great to be back in the gym training again. It meant a great deal to me and my family.

Thanks again,

Amanda (T & T Athlete)
Elmwood Gymnastics Academy
New Orleans, LA

All Around News

Hurricane Fund Contributors

Thanks to everyone who has contributed to the Hurricane fund. I accidentally left a large list of contributors out of the Winter Region 8 Newsletter. They are listed below. My apologies to these people who were listed separately because they paid over the internet and I thought I had copied them all into one list.

Following this list is a list of contributors who have sent donations in since the last newsletter.

Hurricane Fund Contributors omitted from Winter Newsletter

Jon Aardema	English Bulldog Grips	Ginny Lucena
Samantha Abad	Tim Erwin Family	Noosha Mahmoudi
Ace Gymnastics Inc- MA	Flip City	Cheri Marks
Aiken Gymnastics SC	FreeState Gymnastics	Marcy Martine
Airborne Gymnastics	John Fry	Cody & Max McCabe
Fran Akins	Funtastics	Michael McCabe
Tiffany, Hanna & Emily Allen	Funtastics Gymnastics Sarasota, FL	Heather McElwee
Arena Gymnastics-Joliet, IL	Angie Garner	Luanne McKenna
Cindy Beasley	Genie's Gymnastics	Lisa Mears
Diane Berry	Mandy Glucroft	Region 2 Men's
Boca Twisters	Camille Goldberg	John Meservey
Jonathan Boisselle	Golden State Gymnastics, Bubank, CA	MGF/Octaviano's Sunrays
Ron Brant	Grand Blanc Gymnastics - MI	Michigan Elite Gymnastics Acad.
Tisha & Emily Briggs	Gulf Breeze Gymnastics and Cheer	Pavel & Elena Miligoulo
Tisha & Jessica Briggs	Gym Jester Gymnastics Center-Saginaw, MI. (Region 5)	Dan and Beth Miller
Tisha & Nicole Briggs	Gymnastics Academy of Atlanta	John Miller
Carolina Gymnastics Academy	Gymnastics Inc, Myrtle Beach, SC	Jacob Moran
Central MS Foot Specialists, PLLC	Gymnastics Spot IL, Gym Corner IL	Margaret Morgan-Lee
Ceres AcroGymnastics	Gymnastics Unlimited, Jax, FL	Morgan's Gymnastics Acad., NC
Kathy Chambers	Gymnastique - NY	Linda Morton
Champion Gymnastics	Bob Hallwig	MS-USAG
Champion Gymnastics USA	Mellanie Heniff	Sarah Myers
Evelyn Chandler	Carole Ide	Yoshi Nakayama
Cheraw Gymchamps	Indiana Gymnastics State Statistics	Katrina Newby
Joanne Child	JFJ Elite, Hoover, AL	Newnan School of Gymnastics
Jennifer & Madison Christenson	Barb Jirka	Sally Newton
Cincinnati Gymnastics	Linda Johnson	Lu Ann Nix
Nancy Claar	Laura Kaiser	The Noye Family
ConXions Gymnastics - MS	Tim Keckler	Ocean Tumblers Gymnastics-VA
Marvy Correa	Keystrokes Design & Marketing	Octaviano's Gymnastics
Karen Dabritz	Kidsport Gymnastics Academy	Odessa High School Gymnastics
Tom Davidson	Adrienne Kirby	Karen Owoc
Carmen & JoLee Dobbs	David Klein	Paul & Theresa Padron
Jennifer Draper	Armand & Anne Kranick	Neil Palmer
Dream It Gymnastics, Tifton GA	Greg La Fleur	Palmer Power Springs
Donna & Rachel Dudas	La Fleur's Gymnastics Wi	Panthon School of Gymnastics - Hilo, HI
Christie Dynes	Rita Lanouette	Leah Parker
Kristen Edwards	Rita & Nicole Lanouette	Charlene Polanosky
Leigh Edwards	Morgan Lewis	The Ponczoch Family
The Eggenberger Family	Lightning City Gymnastics	Judy Prestigiacomio Miller
Myra Elfenbein	Annerin Long	Raleigh School of Gymnastics
Elite Gymnastics II Parents - MS		

All Around News

Hurricane Fund Contributors omitted from Winter Newsletter

Tim & Toni Rand
Otis Reeves
Region 7 Gymnastics
Rising Stars Gymnastics,
Darlene Rose
Rose's Gymnastics, NC
Royal Gymnastic Center/
Wellington, FL
Geoff Rupe
Viny & Anita Savastano
Victoria Sharer
Cricket Shelnett
Randy & Kelly Sikora
Small Wonders Gymnastics ,In
Eddie Smith
Jamie & Olivia Smith
Lori Snodgrass
South Carolina USAG
Teresa Stanley

Erica Stevens
Dominique Stinsky
Stacy Stith
Tommie Lynn & Alexis Sullivan
Lawrence Tamburino
Kim Tanskanen
Grace Taylor
Eric Thompson
Linda Thorberg
TNT Tumblers
Jennifer & Alfred Torreggiani
Mary Lee Tracy
Triad Training Center
Tumble Bee Gym, Inc -
Hamburg, NY
Tumblebees Ultimate Gym of
Greensboro
Tumbleweeds Gymnastics, Fl
Tuscaloosa Tumbling Tides

Angie Tyler
USA Competitions
USA Sports Management
USAG Florida
USAG Men's Senior National Team
VA NAWGJ
Jerry & Pattie Walkabout
Rick & Melanie Walker
Alison Weinstein
Alison & Mollie Weinstein
Westside Dance & Gymnastics
Academy - Oregon
Jill Wierzba
Amanda & Emily Wright
Terri & Caitlin Wright
Elaine Wulf
Michele Zapple

New Hurricane Fund Contributors after Winter Newsletter

Let It Shine Parents Club
Steve and Suzi DiTullio Five Star
Gymnastics Team
Sandra Miras Twisters Gymnastics
Team and Booster Club
Georgia Gymnastics Academy -
Lawrenceville

Cincinnati Gymnastics Academy
Parent's Club
Susan Ammerman
Arena Booster Club - Arena Classic
Aubrey Whittington
Kerry Stubbs
Kitty Dorling Gymnastics Elite

Judy Hancock
Diane Thompson
Georgia International Gymnastics
and Cheer
Arti Friedel Capital Gymnastics
Booster Club
Sonja Sienkowski Fredrick Gymn.

ADVERTISE IN YOUR REGION 8 NEWSLETTER!

THE REGION 8 NEWSLETTER ACCEPTS ADVERTISEMENTS FOR PUBLICATION.

1/4 page - - - - - \$50.00

1/2 page - - - - - \$75.00

full page - - - - - \$100.00

*Your ad will also be with the Newsletter
on the Region 8 Web Page!*

Please send your ad "Camera Ready."

Make checks payable to Region 8 USAG.

Dates of publication may vary. For further information, please contact:

Debby Kornegay, Regional Chairman

394 Stonebridge Road Birmingham, AL 35210-4111 (205) 951-0184 Phone/Fax Deb GK@Bellsouth.net

Please donate to the Hurricane Gymnastics Relief Fund

Thanks to the wonderful response from individuals and clubs throughout the USA, our \$50,000 goal was met in three weeks. The goal of \$100,000 was reached in December. We now have received over \$110,000.00.

Name of Club / Business: _____

Name of Individual: _____

Mailing Address: _____

Phone #: _____

Email Address: _____

Name that you want to appear on donation list:

Please make out your check to **Region 8 Hurricane Fund** and return this form with your donation to:

Debby Kornegay
394 Stonebridge Road
Birmingham, AL 35210-1000

All mail-in donations will be posted daily to the Region 8 web site
www.region8gymnastics.org

Updated from May, 2006 WTC/JO Meeting
JO OPTIONAL & COMPULSORY RESOURCES
For Coaches & Judges

BAR INDEX	A list of bar elements in alphabetical order for JO value, element number, and Code of Points page number.	\$ 3.00
COMPULSORY CARDS	Compulsory deductions at your finger tips for all SIX LEVELS . These sets are 8½ x 11 in full color — coded by event. Eleven full size cards.	\$ 12.00 SET PRICE
FLASH CARDS	Business Card size - these two sided cards have every element from the new JO Code of Points and Updates for Bars, Beam and Floor. One side has word description and shorthand symbol and the other side gives code reference number with JO value. Great study aid for testing judges and quick reference for coaches. Packaged in their own box for easy handling and color coded by event.	\$25.00 SET PRICE
OMNI CARD	You have to see it to believe it! One card with Levels 7-10 covering Vault, Bars, Beam, Floor and General deductions, special connection bonus, special requirements, range, compositional faults, specific apparatus deductions and composition requirements. Also value part, start value and bonus requirements and restrictions for all Levels.	\$ 10.00
OPTIONAL EVENT CHARTS	For easy reference of Value Parts - these charts for BARS, BEAM and FLOOR are great to use for that quick element value part check while judging. These charts list value parts in ENGLISH and judges shorthand and each value part letter is printed in its own color for rapid identification. Four full size cards.	\$8.00 SET PRICE
RULES & POLICY TABS	Preprinted tabs for your Rules and Policies.	\$5.00 SET PRICE
WALL CHARTS	Easy reference of Value Parts. Now in full color like the code size charts but enlarged to 11 x 17 to hang on the gym wall. These skills are written out in ENGLISH as well as shorthand symbol.	\$20.00 SET PRICE

NCAA OMNI CARD AVAILABLE IN FALL.

CONTACT: DEBBY KORNEGAY

394 Stonebridge Road Birmingham, AL 35210-4111

(205) 951-0184 Phone & Fax

email: DebGK@Bellsouth.net

Order online @ www.demcards.com

ORDER FORM

JO OPTIONAL & COMPULSORY RESOURCES

FOR COACHES AND JUDGES

Name _____

Shipping Address _____

City, State, ZIP _____

Phone _____ Email: _____ @ _____

QUANTITY	DESCRIPTION	UNIT PRICE	TOTAL PRICE
	COMPULSORY CARDS	\$ 12.00 set	
	FLASH CARDS	\$ 25.00 set	
	OPTIONAL EVENT CHARTS	\$ 8.00 set	
	BAR INDEX	\$ 3.00 each	
	OMNI CARD (FORMERLY LAMINATED CARD)	\$ 10.00 each	
	NCAA OMNI CARD	\$ 8.00 each	
	WALL CHARTS	\$ 20.00 set	
	RULES & POLICY TABS	\$ 5.00 set	
	COACHES PACKET - NO SHIPPING CHARGE	\$ 63.00 packet	
	JUDGES PACKET w/out flash cards - NO SHIPPING CHARGE	\$ 42.00 packet	
SHIPPING CHARGES:			SUB TOTAL
	\$20.01 - \$40.00 — \$9.00		
Up to \$10.00 — \$4.00	\$40.01 - \$70.00 — \$10.00		SHIPPING
\$10.01 - \$20.00 — \$6.00	\$70.01 and up — \$14.00		TOTAL

PLEASE PAY BY MONEY ORDER OR CHECK NO CREDIT CARDS

Make all checks payable to: GYMNASTICS EVENTS
 email: DebGK@Bellsouth.net • phone/fax (205) 951-0184

Mail to: Debby Kornegay
 394 Stonebridge Road • Birmingham, AL 35210-4111

COACHES PACKET
 Bar Index
 Compulsory Cards
 Optional Event Charts
 Omni Card
 Wall Charts
Cost Including Shipping
\$63.00

JUDGES PACKET
 Bar Index
 Compulsory Cards
 Optional Event Charts
 Omni Card
Cost Including Shipping
\$42.00

All Around News

2006 Region 8 Congress Schedule Outline

Wednesday, June 28th:

2:00pm—10:00pm Region 8 Board Meeting (closed)
5:00pm—8:00pm Congress Registration

Thursday, June 29th

8:00am Congress Registration
9:30am Lectures begin
12:10pm SACC/SJD Luncheon
4:30pm Open Region 8 Meeting
6:00pm Pool Party Social

Friday, June 30th

8:00am Congress Registration
8:30am Lectures begin
1:00pm Region 8 SJD Meeting (closed)
6:00pm Cocktail Social (cash bar)
7:00pm Banquet

Saturday, July 1st

8:00am Congress Registration
8:30am Lectures begin
6:00pm CPR Accreditation (add on course)
6:00pm Judges Certification

Sunday, July 2nd

8:00am—4:00pm KAT (USAG pre-registration)
8:45am—1:00pm Judges Certification continued
9:00am—1:00pm Safety Certification (USAG pre-registration)

Our esteemed list of clinicians includes:

Gary Anderson, Catherine Batsche, Marian Dykes, Ray Gnat, Stu & Pam Greenberg, Brad Harris, Dennis Hayden, Mariela Igol, Carolyn Jurgrau, Tim Keckler, Clayton Kent, Tom Koll, Tom Lenzini, Debbie Madiou, Katie McGinley, Tim McLane, Rene` Niccollai, Mark Robbins, Frank Sahlein, Kathy Semok, Randy Sikora.

Visit www.USACompetitions.com to see detailed schedule.

All Around News

REGION 8 CONGRESS

Ft. Lauderdale, FL

June 29 - July 2, 2006

Registration

\$217

\$10 discount per entry for 4 or more on one club check (if entry received by June 1st)

***Boca Twisters will rebate \$5.00 per attendee back to their "home state"
Administrative Committee!**

***SACC's volunteering time will receive free Congress entry!**

Hyatt Regency Pier 66 Resort
800-233-1234
Room Rate: \$149.00 per night

Bahia Mar Beach Resort
888-80-BAHIA
Room Rate: \$115 per night

(Ask for Congress 2006)
Reserve by June 5th to receive group rate!
Enjoy beautiful Ft. Lauderdale Beach!

For More Information, Contact :

Sharyn Strickland
800-841-4977
strickgym@earthlink.net

Or Visit:

www.USACompetitions.com



PLEASE USE ONE (1) REGISTRATION FORM PER PERSON



REGION 8 CONGRESS

June 29—July 2, 2006

Fort Lauderdale, FL

FOR INFORMATION CONTACT: SHARYN STRICKLAND
strickgym@earthlink.net 800-841-4977

NAME: _____
USAG #: _____ EXP. DATE: _____ SAFETY EXP.: _____
MAILING ADDRESS: _____
CITY: _____ STATE: _____ ZIP: _____
HOME PHONE: _____ WORK: _____
FAX: _____ EMAIL: _____
GYM AFFILIATION: _____ JUDGING RATINGS: _____

I give permission to publish this information (signature): _____

REGISTRATION FEE: \$217

\$10 discount per entry for 4 or more on one club check (if entry received by June 1st)

Please make checks payable to: **USA Competitions**

I **WILL** OR **WILL NOT** ATTEND THE FRIDAY NIGHT BANQUET. (Please circle one)

MAIL REGISTRATION TO:
USA Competitions
3100 NW Boca Raton Blvd. #308
Boca Raton, FL 33431

FOR OFFICE USE ONLY:

DATE RECEIVED: _____ AMOUNT RECEIVED: _____
CHECK #: _____ PAID BY: _____



Sales & Service Rep Wanted **Full-Time Position**

Position to include the following Duties:

- **Sales representative for gymnastics & cheerleading equipment**
- **Equipment rental supervisor for cheer and gymnastics events**
- **Sales of retail products at rental events**
- **Service and installation of equipment**
- **Delivery of equipment to customers**
- **Weekend travel required**
- **Salary will be based on experience and ability**

Send Resume to:

**Wynn-Wynn Athletic
c/o Mitch Wynn
901 Tullis Rd.
Lawrenceville, GA 30043
877-996-6996**

Dreamlight Activewear

WOMEN'S COMPETITIVE WEAR 2005

Distributed by:

EV Sports

c/o YVONNE EVANS WYNN

**COMPETITIVE &
WORKOUT WEAR**

**WHOLESALE &
CONSIGNMENT
PROGRAMS**

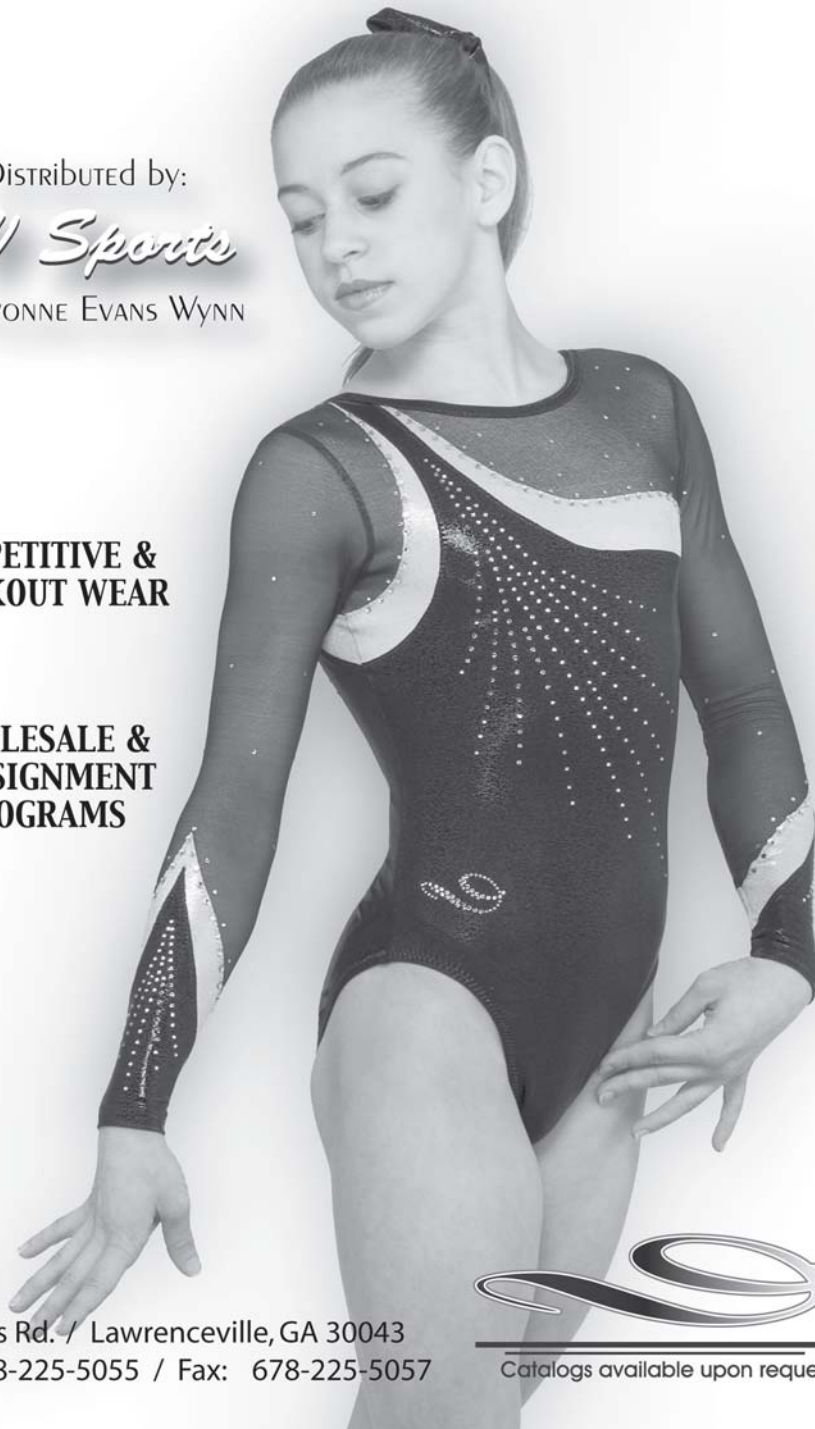

901 Tullis Rd. / Lawrenceville, GA 30043
Sales: 678-225-5055 / Fax: 678-225-5057



Catalogs available upon request



WYNN-WYNN ATHLETIC

Gymnastics & Cheerleading Equipment

Voted # 1 in:

Equipment Sales & Service

New & Used Equipment

****Equipment Rental for Competitions****

AAI Elite DEMO Equipment Available

**** New Air-O-Board ****

Special \$525

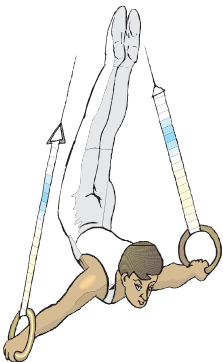

New Address
Wynn-Wynn Athletic
901 Tullis Rd
Lawrenceville, GA 30043
Fax: 770-227-8944



www.Wynn-Wynn.com

TOLL FREE 877-996-6996

All Around News

REGIONAL JO MEET BID INFORMATION

- Level 9 and 10 Meet will have 17 judges including Meet Referee.
- Level 8 Meet will have 17 judges including Meet Referee. There must be 2 judges per state.
- Cost for awards for Level 9 & 10 will be divided between Region and Meet Director. Level 8 is responsible for purchasing awards through the Regional Chairman.
- Meet Director receives entry fees, admissions, concessions, & other sales.
- Meet Director pays judges fees & expenses and any other expenses associated with meet (except ½ awards for Levels 9 & 10).
- Meet Director has responsibility to arrange for equipment contract for the meet and is responsible for this meet expense.
- Meet Director arranges for necessary skill cushion matting and score flashing equipment.
- Meet Director makes hotel arrangements and arrangements for judges transportation.
- Meet Director furnishes room accommodations for Regional officers acting in an official capacity at the meet (RACC, RTCC, RJOCC) - if not already covered as a judge or coach.
- An outside facility (other than a gymnastics business) must be used for JO Regional Meets (high school, college, convention center, city arena, etc.).
- The competitive gym area must accommodate 4 simultaneous events with proper distance and spacing requirements (refer to equipment section in R & P Book). There must be adequate seating for gymnasts and 4 judges per event.
- It is strongly recommended that a separate warm-up area be available. Equipment should be identical to competition equipment. (Floor may be a spring tumbling strip comparable to competition floor exercise mat).
- The spectator area must be adequate to accommodate the families and friends of 132 gymnasts per day. This includes adequate restroom facilities and parking.
- All equipment must meet the specifications as listed in the R & P Book.
- A separate meeting room adequate for 17 officials must be provided with TV & VCR.
- An area for changing clothes/leotards must be provided for the gymnasts.
- An EMT or equivalent personnel should be present at the site and a physician be on call should one be needed.
- Experienced computer scoring personnel is required with electronic score flashing.
- The facility must be air conditioned.
- The hotel should provide facilities and atmosphere conducive to athletes in a competitive situation.
- Facility must be available for open work-out on the day before competition begins.
- Competition fee of \$10.00 per gymnast must be paid to Region 8 USA Gymnastics.

BIDS NEEDED

Level 9 & 10 Regionals

April 17-20, 2008

Level 8 Regionals

TBD

BID FORM FOR REGION 8 USAG REGIONAL COMPETITIONS

Please read section on Regional Meet Bid Information

NAME OF COMPETITION _____ DATE _____

NAME OF HOST GROUP _____ HOW LARGE IS GROUP? _____

NAME OF MEET DIRECTOR _____ USAG # _____
(MUST HAVE MEET DIRECTOR CERTIFICATION)

ADDRESS _____

PHONE # (GYM) _____ (HOME) _____ E-MAIL: _____ @ _____

HOW MANY MEETS DID YOU CONDUCT IN THE LAST 2 YRS.? Inv. ____ Sect. ____ State ____ Reg. ____ Nat I ____

WHAT WAS THE NUMBER OF ATTENDANCE AT YOUR LARGEST MEET? _____

HOW MANY MEETS DID YOU ATTEND IN THE PAST 2 YRS.? State ____ Reg. ____ Nat I ____

FACILITY NAME _____

ADDRESS _____

SIZE OF COMPETITION AREA _____ SPECTATOR CAPACITY _____

NUMBER OF RESTROOMS: WOMEN ____ MEN ____ DRESSING ROOM FOR GYMNASTS: YES ____ NO ____

AIR CONDITIONED? YES ____ NO ____ SEPARATE MEETING ROOM FOR 17 JUDGES/OFFICIALS: YES ____ NO ____

DESCRIBE PARKING FACILITIES: _____

LENGTH OF VAULTING AREA (including runway, horse, mat area) _____

CLEARANCE DISTANCES: END OF VAULT MAT TO WALL _____ AROUND FX MAT _____

ENDS OF BEAM _____ ON BOTH SIDES (front & back) OF BARS _____

TYPE OF EQUIPMENT TO BE USED: (list manufacturer) _____

BAR SPREAD: MIN. _____ MAX. _____ TYPE OF RAILS _____

NO OF IDENTICAL WARM-UP EQUIPMENT: VAULT ____ BARS ____ BEAM ____ FLOOR ____

SEPARATE WARM-UP AREA? YES ____ NO ____ DIMENSIONS OF WARM-UP FACILITY _____

DISTANCE FROM WARM-UP AREA TO COMPETITIVE GYM _____

AMOUNT OF GATE TO BE CHARGED _____

WHAT TYPE OF EMERGENCY MEDICAL PERSONNEL AND SUPPLIES WILL BE AVAILABLE AT THE MEET SITE? _____

NEAREST AIRPORT(S) _____ DISTANCE FROM SITE _____

HOTEL ACCOMMODATIONS _____ COST _____ DISTANCE FROM SITE _____

*I certify that the above information is accurate. I agree to follow the guidelines as listed in the
USAG Women's Rules and Policies in the conduct of this meet.*

MEET DIRECTOR: _____ DATE: _____

MAIL ELITE BIDS TO: TONI RAND: 6805 Lyons Technology Circle, Coconut Creek, FL 32750 (954) 755-1750 F AX
[You must mail a copy of your Elite Bids to Deb Kornegay]

MAIL JO BIDS TO: DEB KORNEGAY: 394 Stonebridge Road, Birmingham, AL 35210 (205) 951-0184 F AX

DEADLINE FOR ELITE REGIONAL BIDS & JO REGIONAL BIDS MUST BE RECEIVED BY June 22, 2006

BID FORM FOR

2007 Future Stars Training Camp • TBD, 2007

2007 Level 8 & 9 TRAINING CAMP • TBD, 2007

2007 Level 9, 10 & Elite REGION 8 TRAINING CAMP •TBD , 2007

*Bid is for the site of the Camp. Region 8 Board will still organize and direct the event.
Site Coordinator is responsible for arranging host hotel and meals for gymnasts.*

PLEASE CHECK YOUR PREFERENCE:

FUTURE STARS LEVEL 8 & 9 LEVELS 9, 10 & ELITE

SITE COORDINATOR _____

ADDRESS _____

PHONE (gym) _____ (home) _____

Email: _____ @ _____

NAME OF FACILITY _____

ADDRESS _____

HAVE YOU ATTENDED A REGION 8 TRAINING CAMP? Yes No

LEVEL(S) ATTENDED: Future Stars 8 & 9 9, 10 & Elite

SIZE OF FACILITY: _____

OF VAULTS _____ # OF VAULT RUNWAYS _____

OF BARS _____ # OF SINGLE BARS _____

OF BEAMS(high) _____ # OF BEAMS(low) _____

OF FULL FX MATS _____ # OF TUMBLING STRIPS _____

OF PITS _____ SIZE _____

LIST EQUIPMENT OVER PITS _____

IS THERE A SEPARATE DANCE AREA? Yes No SIZE _____ SURFACE _____

LIST OTHER EQUIPMENT/APPARATUS/GYM AREAS THAT COULD BE USEFUL FOR A TRAINING CAMP _____

AIRPORT _____ DISTANCE FROM SITE _____

NAME OF HOTEL _____ DISTANCE FROM SITE _____

ROOM RATE _____

PLEASE INCLUDE A DESCRIPTION AND DIAGRAM OF FACILITY LAYOUT FOR A TRAINING CAMP SET-UP;

DATE _____ SIGNATURE _____

RETURN TO: **DEB KORNEGAY**
394 Stonebridge Road
Birmingham, AL 35210
FAX 205-951-0184

DEADLINE FOR TRAINING CAMP BIDS MUST BE RECEIVED BY June 22, 2006

SOPHOMORE / JUNIOR FORM

FOR JUNIORS GRADUATING 2008 AND SOPHOMORES GRADUATING 2009
LEVEL 9 & ABOVE OPTIONAL GYMNASTS ONLY

PERSONAL INFORMATION

Name _____ Height _____ Weight _____
Address _____
City _____ State _____ ZIP _____
Phone (_____) _____ Email: _____@_____

ACADEMIC INFORMATION

Please check one of the following: Junior Graduating 2008 Sophomore Graduating 2009
High School: _____ City _____ State _____
College Major: _____
GPA: _____ Out of: _____ ACT: _____ Date test was/will be taken: _____
(Grade Point Average) (4.0, 100, etc.) SAT: _____ Date test was/will be taken: _____

GYMNASTICS INFORMATION

Gym: _____ Present Level: _____ # of Years: _____
Address: _____ Previous Level: _____ # of Years: _____
Gym Phone: (_____) _____ Strongest Event(s): _____
Coach: _____

GYMNASTICS ACCOMPLISHMENTS

- ❖ **ONLY USAG Meets** qualify to be listed for Nationals, Regionals and State
- ❖ All other Meets should be listed under invitationals
- ❖ Only list event scores **if you placed in the top 10 in that event or all around**

	YEAR	NAME OF MEET	AA SCORE	PLACE	VAULT	PLACE	BARS	PLACE	BEAM	PLACE	FLOOR	PLACE
Nationals:												
Regionals:												
State:												
Invitationals: (Limit 3)												

MAIL FORM TO: Debby Kornegay, 394 Stonebridge Road, Birmingham, AL 35210 OR
FAX FORM TO: (205) 951-0184

FORMS MUST BE RETURNED BY OCTOBER 8, 2006!

REGION 8 ATHLETE FUND

1. All athletes competing to an elite Classic or higher competition or qualifying to JO Nationals receive a base set of apparel. Level 9 Eastern National qualifiers will receive apparel as designated.
2. A club will receive no more than a combined total of four sets or pieces of coach's apparel.
 Following applies to coaches of Level 9 or 10 Nationals:
 Teams that qualify 1-3 athletes to either nationals will be given 2 sets of coach's apparel.
 Team that qualify 4-6 athletes will be given 3 sets of coach's apparel.
 Teams that qualify 7 or more athletes will be given 4 sets of coach's apparel.
 Coach's apparel consists of 1 T-shirt and 2 collared coaching shirts.
3. All coaches/judges that volunteered at one of the training camps will receive the Regional Warm-up Suit.
4. All clubs that donate \$1,000 or more by State Meet will receive 1 set of apparel and the Regional Warm-up Suit.
5. Apparel items will be offered for sale.
6. Gymnasts qualified to Nationals who attended Training Camp or whose coaches worked camp will receive a bonus pack.
7. Apparel will be provided to the current members of the Regional Committee.

REGION 8 ATHLETE FUND -

This fund supports our efforts in the region to give some extra rewards for our gymnasts who qualify to Regional and National meets in their respective levels - Elite, Level 10, Level 9 and Level 8.

**WE NEED
EVERYONE'S
SUPPORT!**

Diane Thompson, The Battle of Champions - Tom Ward

REGION 8 ATHLETE FUND CONTRIBUTION

Name _____

Club _____

Address _____

Amount \$ _____ Make checks payable to Region 8 USA Gymnastics

**PLEASE MAIL YOUR CONTRIBUTION TO:
Debby Kornegay
394 Stonebridge Road • Birmingham, AL 35210**

All Around News

**Region 8 will honor our 2006 National Champions at a banquet
at Region 8 Congress in Ft. Lauderdale, Florida
on Friday, June 30th. Make your plans now to attend!**

LEVEL 9	Shannen-Rose Forde	GA	Gymnastic Academy of Atlanta	Vault
	Stephanie Canizaro	TN	Gymstars	Bars
	Jenna Courtney	FL	Orlando Metro	Floor
	Kelsey Carver	TN	Master's	Bars
	Nicole Abdo	FL	Tampa Bay Turners	Floor
	Devon Young	GA	Gwinnett	Floor
	Jordann Windschauer	FL	Tampa Bay Turners	Floor
	Lisa Taylor	FL	Tampa Gymnastics	All Around, Beam
	Carolyn Applefield	GA	World of Gymnastics	Beam
	Devin Corgan	GA	Moultrie YMCA	Floor
	Lindsay Weber	FL	Tampa Bay Turners	Bars
LEVEL 10	Sarah Persinger	NC	Southeastern	Vault, Bars
	Kimberly Jacob	NC	GymCarolina	All Around, Beam, Floor
	Grace Taylor	SC	Aiken Gymnastics	Beam

LEVEL 10 JUNIOR OLYMPIC NATIONALS TEAM

Congratulations to the gymnasts that placed in the TOP 4 ALL AROUND in their respective age groups!

Sarah Persinger	NC	Southeastern
Kimberly Jacob	NC	GymCarolina
Moriah Martin	FL	ACE
Amanda Castillo	FL	Orlando Metro

2005 USA GYMNASTICS LEVEL 10 REGION 8 NATIONAL RESULTS TEAM STANDINGS

JUNIOR A

1	Region 5	186.625
2	Region 3	186.275
3	Region 1	185.275
6	Region 8	183.225

JUNIOR B

1	Region 5	187.900
2	Region 8	187.250
3	Region 1	186.550
4	Region 7	186.325

JUNIOR C

1	Region 5	189.200
2	Region 7	187.975
3	Region 3	187.025
6	Region 8	182.425

JUNIOR D

1	Region 5	189.525
2	Region 7	188.500
3	Region 3	185.750
8	Region 8	181.175

SENIOR A

1	Region 5	186.425
2	Region 3	185.975
3	Region 6	185.100
4	Region 8	185.050

SENIOR B

1	Region 1	190.000
2	Region 3	188.525
3	Region 5	187.500
5	Region 8	185.500

SENIOR C

1	Region 1	187.075
2	Region 7	186.600
3	Region 2	185.275
7	Region 8	182.550

SENIOR D

1	Region 1	189.900
2	Region 3	189.225
3	Region 7	188.550
4	Region 8	187.675

OVERALL TEAMS

1	Region 5	55	5	Region 8	30
2	Region 1	50	6	Region 6	27
3	Region 3	43	7	Region 4	23
4	Region 7	41	8	Region 2	19

All Around News

2006 LEVEL 10 REGION 8 NATIONAL RESULTS

April 28-30 • Oklahoma City, OK

JUNIOR A

ALL AROUND

4th Sarah Persinger NC - Southeastern 37.600

VAULT

1st Sarah Persinger NC - Southeastern 9.750

BARS

1st Sarah Persinger NC - Southeastern 9.500

6th T Kailyn Hawkins NC - Southeastern 9.425

JUNIOR B

ALL AROUND

1st Kimberly Jacob NC - GymCarolina 38.150

4th Moriah Martin FL - ACE 37.650

VAULT

6th Moriah Martin FL - ACE 9.650

BARS

3rd Kimberly Jacob NC - Gym Carolina 9.475

BEAM

1st Kimberly Jacob NC - GymCarolina 9.525

8th T Abbey Habicht FL - Orlando Metro 9.400

FLOOR

1st Kimberly Jacob NC - GymCarolina 9.600

6th Moriah Martin FL - ACE 9.425

8th T Janelle Garcia FL - Orlando Metro 9.350

JUNIOR C

VAULT

9th Britney Taylor TN - Memphis Pointe 9.600

BEAM

4th T Britney Taylor TN - Memphis Pointe 9.300

JUNIOR D

VAULT

6th Gloria Johnson LA - Elite Gymnastics 9.650

SENIOR A

ALL AROUND

7th Teenie Beck FL - Starlight Gymn. 37.425

VAULT

8th T Jasmine Minion TN - Memphis Pointe 9.500

BARS

10th Teenie Beck FL - Starlight Gymn. 9.300

FLOOR

5th Britney Hardiman FL - Orlando Metro 9.500

SENIOR B

VAULT

7th T Naja Johnson GA - ASG - Tucker 9.575

7th T Megan Mashburn FL - Gymn. Unlimited 9.575

BEAM

7th T Lashlee Morris FL - Brandy Johnson's 9.500

10th T Melanie Root GA - Cartersville 9.475

SENIOR C

ALL AROUND

6th Summer Hubbard FL - Tampa Bay Turn. 37.625

BARS

2nd T Summer Hubbard FL - Tampa Bay Turn. 9.500

BEAM

3rd Summer Hubbard FL - Tampa Bay Turn. 9.525

4th Jordan Sexton NC - Southeastern 9.500

8th Alyssa Wright FL - Victory 9.425

FLOOR

7th T Summer Hubbard FL - Tampa Bay Turn. 9.475

SENIOR D

ALL AROUND

4th T Amanda Castillo FL - Orlando Metro 38.275

6th Grace Taylor SC - Aiken Gymnastics 38.250

VAULT

9th Amanda Castillo FL - Orlando Metro 9.600

BARS

3rd Amanda Castillo FL - Orlando Metro 9.525

5th Grace Taylor SC - Aiken Gymnastics 9.500

BEAM

1st Grace Taylor SC - Aiken Gymnastics 9.800

4th Brandi George FL - Orlando Metro 9.600

FLOOR

2nd Amanda Castillo FL - Orlando Metro 9.675

All Around News

2006 TOP 10 RESULTS LEVEL 9 EASTERN CHAMPIONSHIPS Master's School of Gymnastics • Hendersonville, TN

JUNIOR A

ALL AROUND

4th	Lisa Soto	NC - Southeastern	37.275
9th	Heather Finnegan	FL - Orlando Metro	36.850

VAULT

1st	Shannen-Rose Forde	GA - Gymn. Acad of Atl.	9.475
2nd	Meghan Kessler	FL - Sun Country	9.425
8th T	Morgan Smith	FL - Brandy Johnson's	9.325

BARS

3rd T	Shannen-Rose Forde	GA - Gymn. Acad of Atl.	9.425
7th T	Lisa Soto	NC - Southeastern	9.400
7th T	Heather Finnegan	FL - Orlando Metro	9.400
9th	Morgan Smith	FL - Brandy Johnson's	9.375

BEAM

2nd T	Heather Finnegan	FL - Orlando Metro	9.600
5th	Erin Adderley	FL - Tampa Bay Turners	9.500
10th	Lisa Soto	NC - Southeastern	9.325

FLOOR

4th	Lisa Soto	NC - Southeastern	9.350
7th T	Shannen-Rose Forde	GA - Gymn. Acad of Atl.	9.300
7th T	Kennedy Baker	TN - Gymstars	9.300

JUNIOR B

ALL AROUND

3rd T	Stephanie Canizaro	TN - Gymstars	36.925
3rd T	Jade Wiggins	FL - Orlando Metro	36.925

VAULT

5th T	Jade Wiggins	FL - Orlando Metro	9.200
10th T	Naomi DeVries	FL - Tampa Bay Turners	9.125

BARS

1st	Stephanie Canizaro	TN - Gymstars	9.575
-----	---------------------------	---------------	-------

BEAM

3rd	Jade Wiggins	FL - Orlando Metro	9.475
8th	Felicia Curley	FL - YMCA Challengers	9.300

FLOOR

5th T	Jenna Gibson	MS - Brook-Lin Center	9.300
-------	---------------------	-----------------------	-------

JUNIOR C

ALL AROUND

4th	Jenna Courtney	FL - Orlando Metro	37.000
5th	Danielle Levy	FL - Suncoast Gym	36.975

VAULT

2nd T	Danielle Levy	FL - Suncoast Gym	9.400
2nd T	Jessica Martin	TN - Premier West	9.400
7th T	TaJuan Hall	LA - Elmwood Gymn.	9.250
10th T	Jenna Courtney	FL - Orlando Metro	9.175

BARS

9th T	Jenna Courtney	FL - Orlando Metro	9.350
-------	-----------------------	--------------------	-------

JUNIOR C

BEAM

4th T	Amanda Perini	FL - Park Ave Cooper City	9.400
10th T	Courtney Kotler	LA - Elite Gymnastics	9.275

FLOOR

1st T	Jenna Courtney	FL - Orlando Metro	9.425
8th T	TaJuan Hall	LA - Elmwood Gymnastics	9.300

JUNIOR D

ALL AROUND

2nd	Kelly Rutherford	FL - ACE	37.175
9th	Jordan Salsberg	MS - Lanier's	36.500

VAULT

3rd	Kelly Rutherford	FL - ACE	9.425
10th T	Jordan Salsberg	MS - Lanier's	9.150
10th T	Kaleigh Dickson	FL - Victory	9.150

BEAM

2nd T	Serena Bumbarger	FL - LaFleur's Largo	9.375
4th	Kelly Rutherford	FL - ACE	9.350
6th T	Hannah Fallanca	NC - Salem Gymnastics	9.225

FLOOR

3rd T	Kelly Rutherford	FL - ACE	9.300
8th T	Hannah Fallanca	NC - Salem Gymnastics	9.200
8th T	Dalila Lemezan	FL - LaFleur's Largo	9.200

SENIOR A

ALL AROUND

2nd	Nicole Abdo	FL - Tampa Bay Turners	36.625
3rd	Emily Reichert	FL - Orlando Metro	36.600
10th	Kelsey Carver	TN - Master's	36.175

VAULT

5th	Morgan Johnson	NC - Kidsport	9.150
6th T	Emily Reichert	FL - Orlando Metro	9.125

BARS

1st	Kelsey Carver	TN - Master's	9.525
4th	Nicole Abdo	FL - Tampa Bay Turners	9.250
8th T	Emily Reichert	FL - Orlando Metro	9.100

BEAM

8th T	Emily Reichert	FL - Orlando Metro	9.125
10th T	Katie Thompson	TN - Meadowview	9.050

FLOOR

1st T	Nicole Abdo	FL - Tampa Bay Turners	9.400
1st T	Devon Young	GA - Gwinnett	9.400
8th T	Emily Reichert	FL - Orlando Metro	9.250
10th	Bryn Soderlund	GA - Gmn. Acad. of Atl.	9.175

All Around News

2006 TOP 10 RESULTS LEVEL 9 EASTERN CHAMPIONSHIPS Master's School of Gymnastics • Hendersonville, TN

SENIOR B

ALL AROUND

10th **Jessie Campbell** TN - TNT 36.375

VAULT

9th T **Amy Ferguson** FL - LaFleur's Tampa 9.150

BARS

3rd T **Jessie Campbell** TN - TNT 9.425

9th **Krista Stout** AL - Calvin Twisters 9.275

BEAM

2nd T **Jennifer Adcock** FL - LaFleur's Tampa 9.400

5th T **Stephanie Young** FL - LaFleur's Largo 9.325

9th T **Chelsea Harris** TN - Gymnastics Counts 9.275

9th T **Krista Stout** AL - Calvin Twisters 9.275

FLOOR

1st **Jordann Windschauer** FL - Tampa Bay Turners 9.450

5th T **Amy Ferguson** FL - LaFleur's Tampa 9.300

SENIOR C

ALL AROUND

1st **Lisa Taylor** FL - Tampa Gymn. 37.125

3rd **Devin Corgan** GA - Moultrie YMCA 36.500

6th **Eva Swedish** FL - Gym World Ft. Myers 36.375

10th **Carolyn Applefield** GA - World of Gymn. 36.100

VAULT

4th T **Devin Corgan** GA - Moultrie YMCA 9.250

6th **Lisa Taylor** FL - Tampa Gym 9.200

BARS

3rd **Jenna Gilboy** FL - LaFleur's Tampa 9.400

7th T **Eva Swedish** FL - Gym World Ft. Myers 9.250

7th T **Elizabeth Lindley** NC - Kidsport 9.250

BEAM

1st T **Lisa Taylor** FL - Tampa Gym 9.425

1st T **Carolyn Applefield** GA - World of Gymn. 9.425

9th T **Devin Corgan** GL - Moultrie YMCA 9.125

FLOOR

1st **Devin Corgan** GA - Moultrie YMCA 9.425

2nd T **Lisa Taylor** FL - Tampa Gym 9.325

2nd T **Carolyn Applefield** GA - World of Gymn. 9.325

2nd T **Jenna Gilboy** FL - LaFleur's Tampa 9.325

7th T **Eva Swedish** FL - Gym World Ft. Myers 9.250

SENIOR D

ALL AROUND

5th **Sarah Brownlee** FL - Tampa Bay Turners 36.725

8th T **Evelyn Lespinasse** FL - YMCA Challengers 36.525

VAULT

2nd **Rachel Meyer** TN - Intrigue 9.300

BARS

1st T **Lindsay Weber** FL - Tampa Bay Turners 9.450

7th **Sarah Brownlee** FL - Tampa Bay Turners 9.300

10th T **Evelyn Lespinasse** FL - YMCA Challengers 9.200

BEAM

5th **Evelyn Lespinasse** FL - YMCA Challengers 9.275

6th T **Sarah Brownlee** FL - Tampa Bay Turners 9.250

9th **Lindsay Weber** FL - Tampa Bay Turners 9.150

Congratulation

to all our

Region 8

National Champions.

All Around News

2006 USA GYMNASTICS

LEVEL 9 REGIONAL CHAMPIONSHIPS

Gymnastics Academy of Atlanta, Atlanta, GA • March 30 - April 2, 2006

NATIONAL QUALIFIERS

LEVEL 9 JUNIOR A

1	Sammie Musto	FL ACE	37.550
2	Meghan Kessler	FL Sun Country	37.450
3	Heather Finnegan	FL Orlando Metro	37.400
4	Lisa Soto	NC Southeastern	37.225
5	Erin Adderly	FL Tampa Bay Turners	36.975
6	Shannen-Rose Forde	GA Gymn. Acad. of Atlanta	36.950
7T	Emily Weber	NC Southeastern	36.900
7T	Ali Ables	GA Gwinnett	36.900
7T	Kennedy Baker	TN Gymstars	36.900
10	Morgan Smith	FL Brandy Johnson's	36.775
11	Carina Micheloni	FL Orlando Metro	36.700
12	Sommer Henry	AL United Gymstars	36.675
13	Whitney Kirby	NC Shooting Stars	36.550
14	Sarah Wolford	FL Tampa Bay Turners	36.500
15T	Amelia Malone	SC Gymnastics Inc.	36.075
15T	Blakely Beard	TN Gym Ctr. of Chattanooga	36.075

LEVEL 9 JUNIOR B

1	Jade Wiggins	FL Orlando Metro	37.650
2	Naomi DeVries	FL Tampa Bay Turners	37.075
3T	Stefani Canizaro	TN Gymstars	36.600
3T	Samantha Lutz	TN Elite Energy	36.600
5	Brianna Bautista	FL Park Ave Cooper City	36.550
*6T	Shannon Escarra	GA ASG - Tucker	36.225
6T	Shannon LeBlanc	FL Suncoast Gym	36.225
8	Elizabeth Cody	TN TNT - TN	36.200
9	Jenna Gibson	MS The Brook-Lin Center	36.125
10	Lora Leigh Frost	AL Calvin Twisters	36.075
11T	Felicia Curley	FL YMCA Challengers	36.000
11T	Katherine Lucas	FL Brandy Johnson's	36.000
13T	Megan Kurdelmeier	GA Gymnastix	35.900
13T	Maguy Bowman	MS The Brook-Lin Center	35.900

LEVEL 9 JUNIOR C

1	Carson Lawrence	FL US Gold	36.900
2	Jessica Martin	TN Premier West	36.875
3	Jenna Courtney	FL Orlando Metro	36.850
4	Lauren Rose	FL LaFleur's Largo	36.500
5	Courtney Kotler	LA Elite	36.475
*6	Laura Moffatt	GA Gymn. Acad. Atlanta	36.400
7	TaJuan Hall	LA Elmwood	36.350
8	Morgan Gunning	FL Tampa Bay Turners	36.300
9	Amanda Perini	FL Park Ave Cooper City	36.275
10	Morgan Cretella	NC GymCarolina	36.075
11	Danielle Levy	FL Suncoast Gym	35.975
12	Eva Hinkeldey	FL ACE	35.950
13	Cathy Cortell	NC Artistic Gymnastics	35.925
14	Elle Mixa	FL Tampa Bay Turners	35.900

LEVEL 9 JUNIOR D

1	Kelly Rutherford	FL ACE	38.025
2	Maddie Landry	LA Gym ETC	36.600
3	Jordan Salsberg	MS Lanier's	36.575
4	Kaley LaFleur	FL LaFleur's Largo	36.525
5	Serena Bumbarger	FL LaFleur's Largo	36.425
6	Dallia Lemezian	FL LaFleur's Largo	36.325
7	Hannah Hopkins	NC Tumblebees	36.225
8	Michaela Chernoch	FL Gym World Ft. Myers	36.175
9	Chesa Trevino	GA Roswell	36.075
10	Jill Nitkiewicz	MS Lanier's	35.850
11	Kaleigh Dickson	FL Victory	35.825
12	Hannah Fallanca	NC Salem Gymnastics	35.750

T = Tie * = Unable to Compete

All Around News

2006 USA GYMNASTICS

LEVEL 9 REGIONAL CHAMPIONSHIPS

Gymnastics Academy of Atlanta, Atlanta, GA • March 30 - April 2, 2006

NATIONAL QUALIFIERS

LEVEL 9 SENIOR A

1	Nicole Abdo	FL Tampa Bay Turners	37.275
2	Emily Reichert	FL Orlando Metro	37.050
3	Katie Lynch	FL Broadway	36.775
4	Morgan Johnson	NC Kidsport	36.125
5	Amberly Portero	FL Gym Unlimited	36.000
6T	Devon Young	GA Gwinnett	35.975
6T	Elizabeth Widmer	FL Sun Country	35.975
8	Kailey Ryan	NC New Vision	35.950
9	Jamie Winokur	GA Georgia All Stars	35.850
10	Kelsey Carver	TN Masters	35.825
11	Sommer Snyder	NC Salem Gymnastics	35.700
12	Katie Thompson	TN Meadowview	35.675
13	Bryn Soderlund	GA Gymn. Acad. of Atlanta	35.625

LEVEL 9 SENIOR B

1	Amy Ferguson	FL LaFleur's Tampa	36.450
2	Krista Stout	AL Calvin Twisters	36.175
3	Stephanie Young	FL LaFleur's Largo	36.100
4	Jessica Campbell	TN TNT TN	36.050
5	Amy Clark	FL Park Ave Cooper City	35.975
6	Chelsea Harris	TN Gymnastics Counts	35.950
7	Brooke Robinson	GA GGA - Lawrenceville	35.800
8	Jordann Windschauer	FL Tampa Bay Turners	35.775
9	Jamie Basilone	FL Sarasota YMCA	35.425
10	Jennifer Adcock	FL LaFleur's Tampa	35.325
11	Carly Kurdelmeier	GA Gymnastix	35.225

LEVEL 9 SENIOR C

1	Lisa Taylor	FL Tampa Gym	37.025
2	Courtney Argo	FL Gym Unlimited	36.875
3	Jenna Gilboy	FL LaFleur's Tampa	36.775
4	Eva Swedish	FL Gym World Ft. Myers	36.550
5	Elizabeth Lindley	NC Kidsport	36.225
6	Carolyn Applefield	GA World of Gymnastics	36.075
7	Tara Riley	FL Harbor City	35.975
8	Tara Tucker	AL United Gymstars	35.925
9	Devin Corgan	GA Moultrie	35.775

LEVEL 9 SENIOR D

1	Shannon Malin	FL Harbor City	36.625
2	Lindsay Weber	FL Tampa Bay Turners	36.450
3	Evelyn Lespinasse	FL YMCA Challengers	36.150
4	Sarah Brownlee	FL Tampa Bay Turners	36.075
5	Alana Frederickson	FL YMCA Challengers	35.925
6	Rachel Meyer	TN Intrigue	35.725
7	Shelby Cook	AL Alabama Starz	35.475
8	Katherine Strickland	AL Bama Bounders	35.400
9	Danielle McLaughlin	FL Harbor City	35.225

T = Tie

All Around News

2006 USA GYMNASTICS

LEVEL 9 REGIONAL CHAMPIONSHIPS

Gymnastics Academy of Atlanta, Atlanta, GA • March 30 - April 2, 2006

NATIONAL QUALIFIERS

LEVEL 9 JUNIOR A

1	Sammie Musto	FL ACE	37.550
2	Meghan Kessler	FL Sun Country	37.450
3	Heather Finnegan	FL Orlando Metro	37.400
4	Lisa Soto	NC Southeastern	37.225
5	Erin Adderly	FL Tampa Bay Turners	36.975
6	Shannen-Rose Forde	GA Gymn. Acad. of Atlanta	36.950
7T	Emily Weber	NC Southeastern	36.900
7T	Ali Ables	GA Gwinnett	36.900
7T	Kennedy Baker	TN Gymstars	36.900
10	Morgan Smith	FL Brandy Johnson's	36.775
11	Carina Micheloni	FL Orlando Metro	36.700
12	Sommer Henry	AL United Gymstars	36.675
13	Whitney Kirby	NC Shooting Stars	36.550
14	Sarah Wolford	FL Tampa Bay Turners	36.500
15T	Amelia Malone	SC Gymnastics Inc.	36.075
15T	Blakely Beard	TN Gym Ctr. of Chattanooga	36.075

LEVEL 9 JUNIOR B

1	Jade Wiggins	FL Orlando Metro	37.650
2	Naomi DeVries	FL Tampa Bay Turners	37.075
3T	Stefani Canizaro	TN Gymstars	36.600
3T	Samantha Lutz	TN Elite Energy	36.600
5	Brianna Bautista	FL Park Ave Cooper City	36.550
*6T	Shannon Escarra	GA ASG - Tucker	36.225
6T	Shannon LeBlanc	FL Suncoast Gym	36.225
8	Elizabeth Cody	TN TNT - TN	36.200
9	Jenna Gibson	MS The Brook-Lin Center	36.125
10	Lora Leigh Frost	AL Calvin Twisters	36.075
11T	Felicia Curley	FL YMCA Challengers	36.000
11T	Katherine Lucas	FL Brandy Johnson's	36.000
13T	Megan Kurdelmeier	GA Gymnastix	35.900
13T	Maguy Bowman	MS The Brook-Lin Center	35.900

LEVEL 9 JUNIOR C

1	Carson Lawrence	FL US Gold	36.900
2	Jessica Martin	TN Premier West	36.875
3	Jenna Courtney	FL Orlando Metro	36.850
4	Lauren Rose	FL LaFleur's Largo	36.500
5	Courtney Kotler	LA Elite	36.475
*6	Laura Moffatt	GA Gymn. Acad. Atlanta	36.400
7	TaJuan Hall	LA Elmwood	36.350
8	Morgan Gunning	FL Tampa Bay Turners	36.300
9	Amanda Perini	FL Park Ave Cooper City	36.275
10	Morgan Cretella	NC GymCarolina	36.075
11	Danielle Levy	FL Suncoast Gym	35.975
12	Eva Hinkeldey	FL ACE	35.950
13	Cathy Cortell	NC Artistic Gymnastics	35.925
14	Elle Mixa	FL Tampa Bay Turners	35.900

LEVEL 9 JUNIOR D

1	Kelly Rutherford	FL ACE	38.025
2	Maddie Landry	LA Gym ETC	36.600
3	Jordan Salsberg	MS Lanier's	36.575
4	Kaley LaFleur	FL LaFleur's Largo	36.525
5	Serena Bumbarger	FL LaFleur's Largo	36.425
6	Dallia Lemezian	FL LaFleur's Largo	36.325
7	Hannah Hopkins	NC Tumblebees	36.225
8	Michaela Chernoch	FL Gym World Ft. Myers	36.175
9	Chesa Trevino	GA Roswell	36.075
10	Jill Nitkiewicz	MS Lanier's	35.850
11	Kaleigh Dickson	FL Victory	35.825
12	Hannah Fallanca	NC Salem Gymnastics	35.750

T = Tie * = Unable to Compete

All Around News

2006 USA GYMNASTICS

LEVEL 9 REGIONAL CHAMPIONSHIPS

Gymnastics Academy of Atlanta, Atlanta, GA • March 30 - April 2, 2006

NATIONAL QUALIFIERS

LEVEL 9 SENIOR A

1	Nicole Abdo	FL Tampa Bay Turners	37.275
2	Emily Reichert	FL Orlando Metro	37.050
3	Katie Lynch	FL Broadway	36.775
4	Morgan Johnson	NC Kidsport	36.125
5	Amberly Portero	FL Gym Unlimited	36.000
6T	Devon Young	GA Gwinnett	35.975
6T	Elizabeth Widmer	FL Sun Country	35.975
8	Kailey Ryan	NC New Vision	35.950
9	Jamie Winokur	GA Georgia All Stars	35.850
10	Kelsey Carver	TN Masters	35.825
11	Sommer Snyder	NC Salem Gymnastics	35.700
12	Katie Thompson	TN Meadowview	35.675
13	Bryn Soderlund	GA Gymn. Acad. of Atlanta	35.625

LEVEL 9 SENIOR B

1	Amy Ferguson	FL LaFleur's Tampa	36.450
2	Krista Stout	AL Calvin Twisters	36.175
3	Stephanie Young	FL LaFleur's Largo	36.100
4	Jessica Campbell	TN TNT TN	36.050
5	Amy Clark	FL Park Ave Cooper City	35.975
6	Chelsea Harris	TN Gymnastics Counts	35.950
7	Brooke Robinson	GA GGA - Lawrenceville	35.800
8	Jordann Windschauer	FL Tampa Bay Turners	35.775
9	Jamie Basilone	FL Sarasota YMCA	35.425
10	Jennifer Adcock	FL LaFleur's Tampa	35.325
11	Carly Kurdelmeier	GA Gymnastix	35.225

LEVEL 9 SENIOR C

1	Lisa Taylor	FL Tampa Gym	37.025
2	Courtney Argo	FL Gym Unlimited	36.875
3	Jenna Gilboy	FL LaFleur's Tampa	36.775
4	Eva Swedish	FL Gym World Ft. Myers	36.550
5	Elizabeth Lindley	NC Kidsport	36.225
6	Carolyn Applefield	GA World of Gymnastics	36.075
7	Tara Riley	FL Harbor City	35.975
8	Tara Tucker	AL United Gymstars	35.925
9	Devin Corgan	GA Moultrie	35.775

LEVEL 9 SENIOR D

1	Shannon Malin	FL Harbor City	36.625
2	Lindsay Weber	FL Tampa Bay Turners	36.450
3	Evelyn Lespinasse	FL YMCA Challengers	36.150
4	Sarah Brownlee	FL Tampa Bay Turners	36.075
5	Alana Frederickson	FL YMCA Challengers	35.925
6	Rachel Meyer	TN Intrigue	35.725
7	Shelby Cook	AL Alabama Starz	35.475
8	Katherine Strickland	AL Bama Bounders	35.400
9	Danielle McLaughlin	FL Harbor City	35.225

T = Tie

All Around News

2006 USA GYMNASTICS LEVEL 8 REGIONAL CHAMPIONSHIPS

Huntsville Gymnastics • April 7-9, 2006

TEAM RESULTS

Level 8 State Teams

1	Florida	190.800
2	Georgia	189.975
3	Alabama	188.500
4	North Carolina	187.050
5	Tennessee	187.025
6	Louisiana	186.850
7	Mississippi	185.775
8	South Carolina	184.650

FLORIDA

Level 8 State Teams All Around Winners

JUNIOR TEAM - Session 4

1	Katie Canady	GA - Northwind	38.400
2	Carly Sims	AL - Alabama Starz	38.375
3	Andrea Vazquez	FL - Orlando Metro	38.350
4	Lauren Johnson	GA - Gwinnett	38.125
5T	Chelsea Howes	FL - Amer. Twisters	37.875
5T	Alexia Perry	FL - Tampa Bay	37.875
7	Tyler Ivey	AL - JFJ Elite	37.725
8T	Erica Garner	MS - Elite II	37.675
8T	Steffi Heuer	TN - Clarksville Elite	37.675
10	Meredith Pitts	AL - Planet	37.575
11	Kara Hebert	LA - Gym Etc.	37.550

GEORGIA

SENIOR TEAM - Session 4

1	Scarlett Williams	LA - Elite	38.400
2	Lauryn Kannard	FL - Victory	38.325
3	Carson Trapp	NC - Southeastern	37.800
4T	April Sigmund	GA - Ultimate	37.700
4T	Dani Fleck	GA - Ultimate	37.700
6	Nikki Shofner	FL - Sun Country	37.550
7T	Kelsey Titgen	NC - Southeastern	37.300
7T	McKenzie Souther	GA - Gwinnett.	37.300
7T	Lacey Moore	NC - Int'l Gymn.	37.300
10T	Erin Pluchino	FL - Tampa Bay.	37.275
10T	Chelsea Wilson	SC - Gymn. More	37.275

ALABAMA

All Around News

Level 8 State Teams

LOUISIANA

MISSISSIPPI

NORTH CAROLINA

SOUTH CAROLINA

TENNESSEE

All Around News

2006 USA GYMNASTICS
LEVEL 8 REGIONAL CHAMPIONSHIPS
Huntsville Gymnastics • April 7-9, 2006

SESSION 1

JUNIOR

1 Cameron Meyer	FL - Sun Country	37.725
2 Mikaela Martin	FL - ACE Gymnastics	36.925
3 Marie Priest	GA - ASG Tucker	36.600
4 Jordan Sigmon	NC - KPAC	36.575
5 Nikole Addison	FL - Coast Elite	36.375
6T Myia Hambrick	GA - Bowdon	36.325
6T Ariel Outlaw	GA - ASG Tucker	36.325

SENIOR

1 Beth Roberts	GA - Dream It	37.075
2 Emily Kahle	FL - Gym World Ft. Myers	36.975
3 Alina Swafford	FL - US Gold	36.900
4 Tahlia Canovas	FL - Universal	36.850
5 Amanda Condreay	FL - LaFleur's Largo	36.400
6 Maddie Tallman	TN - ETC	36.375
7 Jordan Hearn	FL - American Twisters	36.250

SESSION 2

JUNIOR

1 Lexie Heaton	FL - YMCA Challengers	37.475
2 Michaela Woodford	FL - Sun Country	37.350
3 Brittney Wells	GA - Ultimate	37.175
4 Hunter Taff	FL - American Twisters	37.125
5 Alie Glover	FL - US Gold	36.800
6 Jennifer Rochefort	GA - ASG Tucker	36.725
7 Mridula Manoj	FL - Tumblebees	36.450
8 Mesha Peterson	FL - Coast Elite	36.425
9 Megan King	GA - Summitt	36.375

SENIOR

1 Cara Hoefl	NC - Southeastern	37.075
2 Allison McLeod	FL - Let It Shine	36.925
3 Shelby O'Neal	TN - ETC	36.750
4 Hannah Mabry	TN - Tatarus	36.475
5 Courtney Howard	TN - Premier JC	36.400
6 Alyssa Dupie	TN - Tri Star	36.250
7 Megan Mueller	GA - World of Gymnastics	36.225
8 Sydney Umstead	GA - Haydens	36.200
9 Hannah Lee	TN - Clarksville Elite	36.150

SESSION 3

JUNIOR

1 Shelby Hilton	FL - Tampa Bay Turners	37.850
2 Rachel Coderre	FL - Tampa Bay Turners	37.750
3 Christiana Davis	GA - Dream It	37.250
4 Heather Pena	FL - Park Ave Cooper City	37.150
5 Jessica Barks	TN - Premier West	37.100
6 Anna Javellana	FL - Universal	36.800
7 Taylor Strauch	GA - Summitt	36.775

SENIOR

1 Anastasia Woodberry	GA - Gwinnett	37.450
2 Alyssha Powers	FL - Gymnators	37.175
3 Emily Kelley	GA - GA All Stars	37.125
4 Kacie Trojanowsky	SC - MEGA	37.075
5 Gina Locigno	FL - Boca Twisters	36.925
6 Taylor Swann	GA - Dream Team	36.750
7 Rachel Rippey	GA - World of Gymnastics	36.650

SESSION 5

JUNIOR

1 Sarah Zoldos	FL - Victory	38.025
2 Callie Francis	FL - Gym Unlimited	37.550
3 Aramis Andreatas	FL - Tampa Bay Turners	37.425
4 Erin Smith	FL - Gym Unlimited	37.250
5 Marie Levesque	GA - Roswell	37.200
6 Alex Shook	GA - Northwind	36.875
7 Leslie Gillespie	FL - Gym Force	36.850
8 Kayla Steinhauer	NC - KPAC	36.575
9 Nichole Clark	FL - Harbor City	36.475
10 Alyssa Barrera	NC - International Gymn.	36.450

SENIOR

1 Gaby Swanson	FL - American Twisters	37.525
2 Courtney Muller	FL - Palm Beach	37.075
3 Kaitlin Schieman	GA - Gwinnett	36.900
4 Megan VonStetina	FL - LaFleur's Largo	36.825
5 Brooke Vaughn	FL - Gym Unlimited	36.750
6 Megan Davis	GA - Gwinnett	36.575
7 Jennifer Williamson	FL - Balcony Gymn.	36.475
8 Rachel Horne	FL - Brandy Johnsons	36.275
9T Kelsey Miller	AL - United Gymstars	36.100
9T Rachel Grabinski	FL - Let It Shine	36.100

All Around News

2006 USA GYMNASTICS
LEVEL 8 REGIONAL CHAMPIONSHIPS
Huntsville Gymnastics • April 7-9, 2006

SESSION 6

JUNIOR			SENIOR		
1 Kira Talley	FL - ACE	37.375	1 Christy Dreisbach	FL - Boca Twisters	36.975
2 Satilla Johns	GA - Camden	37.325	2T Carolina Curtis	AL - JFJ Elite	36.850
3 Phoebe Cook	FL - Boca Twisters	37.050	2T Brianne Huiting	FL - American Twisters	36.850
4 Catherine Crabtree	TN - River City	36.900	4 Falon Canham	FL - Victory	36.825
5T Katrina Peterson	FL - World Class Gymn.	36.875	5 Katherine Rogg	GA - Roswell	36.800
5T Ariana Segal	FL - Suncoast Gymn,	36.875	6 Maegan Wittingham	FL - Golden City	36.700
7 Laura Jacobs	GA - Cartersville Twisters	36.725	7 Amanda Roth	GA - Ultimate	36.575
8 Amanda Barfield	GA - Ultimate	36.700	8T Jerrica Klein	FL - Gym World Ft. Myers	36.350
9 Jaclyn Gentile	FL - Boca Twisters	36.650	8T Jacey Tanner	LA - Cajun Kips	36.350

PAID ADVERTISEMENT

PAID ADVERTISEMENT

PAID ADVERTISEMENT

EMPLOYMENT OPPORTUNITY

Gwinnett Gymnastics Center Lilburn, GA

Gwinnett Gymnastics Center has an immediate opening for an energetic and dedicated female coach! This position requires a background and understanding of the TOPs program, and a willingness to coach Levels Seven through Elite. Strengths should include dance and floor exercise. Salary will be determined by experience and eagerness to work! I can guarantee this position will be a fun and enjoyable job as well as a great opportunity to work with a number of extremely talented young gymnasts, an experienced and professional staff, and a track record of outstanding accomplishments, champions, and championships. This is a unique opportunity to work with several Pre-Elite Team Members, National TOPs Team Members, and numerous other National, Eastern, and Regional Qualifiers in a positive environment. GGC's goal is to develop each child's personal character and self-esteem while helping them achieve their gymnastics dreams. If you are interested, please contact me as soon as possible.

Dan Thaxton
dan@gwinnettgymnasticscenter.com
Cell: 770/ 853-1388

PAID ADVERTISEMENT

PAID ADVERTISEMENT

PAID ADVERTISEMENT

PAID ADVERTISEMENT

PAID ADVERTISEMENT

PAID ADVERTISEMENT

PAID ADVERTISEMENT

All Around News

Region 8 NAWGJ Regional and State Directors

Effective June 1, 2006

REGIONAL JUDGING DIRECTOR	SHEILA RAGLE sragle@bellsouth.net	1870 Eagle Summit Court Lawrenceville, GA 30043-6669	770-513-7015 Home 770-682-6289 Fax 770-361-4249 Cell
ALABAMA	MARY ANN WALLACE Mawalsjd@bellsouth.net	P. O. Box 145 Killen, AL 35645	256-757-8403 Phone/Fax 256-335-0192 Cell
FLORIDA	MARK LEE ROBBINS Flippermia@msn.com	2502 N. Dixie Hwy. #11 Lake Worth, FL 33460	561-586-3044 Home 561-750-6001 Work 561-750-8814 Fax 561-317-4460 Cell
GEORGIA	JEAN DeARMON jeangasjd@yahoo.com	544 James Street Lilburn, GA 30047	770-921-4182 404-862-1711 Cell
LOUISIANA	BRENDA EBERHARDT BLEgym@aol.com www.NAWGJLouisiana.org	4008 Ellen Drive Marrero, LA 70072-6222	504-347-4089 Home 504-341-8153 Fax 504-400-8213 Cell
MISSISSIPPI	MARY THACKER mssjdmmt@msusag.org	926 Jackson Avenue Yazoo City, MS 39194	662-746-5639 Phone 662-571-2335 Cell
NORTH CAROLINA	MARY W. HOAGLAND marygymjud@aol.com	6614 Creek Ridge Road Wilmington, NC 28411	910-392-0885 910-790-3378 Fax 910-612-6960 Cell
SOUTH CAROLINA	MENDI KNISLEY mendi-gary@juno.com	400 McCue Street Easley, SC 29642	864-306-9180 Day 864-306-9180 Fax 864-320-8602 Cell
TENNESSEE	SIBBY LANE tnsjd@yahoo.com	2121 Mark Lane Maryville, TN 37803	865-984-3738 Home/Fax 865-567-8417 Cell

NEW 2006—2009 Planner Now Available Four Year Planner for Coaches & Judges

Each year the Regional Board uses this Planner to prepare for the upcoming seasons. Now you can use this planner for all your activities. Some of the features for each month are:

One month per page with large squares and room for notes

Contact Info for Regional Board and NAWGJ Board

COST
\$15.⁰⁰

Regional, National and International Gymnastic Published Events

HOLIDAYS

ORDER NOW

Name: _____

Address: _____

Phone: _____

Email: _____@_____

AMOUNT ENCLOSED

\$ _____

Please make check payable to
REG. 8 USAG

MAIL TO: Region 8 Gymnastics, Debby Kornegay: 394 Stonebridge Road, Birmingham, AL 35210-4111

REGION 8 USAG WOMEN'S ADMINISTRATIVE COMMITTEE

REGION 8 WEB PAGE: Region8gymnastics.org

REGIONAL ADMIN. COMM. CHAIRMAN	DEBBY KORNEGAY DebGK@Bellsouth.net	394 Stonebridge Road Birmingham, AL 35210-4111	205-951-0184 Ph/Fax
REGIONAL TECHNICAL COMM. CHAIRMAN	MARIAN DYKES mariandykes@aol.com www.wutka.com/marian	4651 Buford Highway Atlanta, GA 30341	770-451-6910 Work 770-457-0943 Fax 404-325-3745 Home 404-408-6699 Cell
REGIONAL JO COMM. CHAIRMAN	PAUL PADRON phpadron@knology.net	1 Cutchin Court Charleston, SC 29414	843-766-3008 Phone/Fax 843-200-5429 Cell
REGIONAL ELITE COMM. CHAIRMAN	TONI RAND AmTwist@aol.com	6805 Lyons Technology Circle Coconut Creek, FL 33073	954-725-9199 Phone 954-725-9157 Fax
<hr/> STATE ADMINISTRATIVE COMMITTEE CHAIRMEN (Eff. 7/1/06)			
ALABAMA SACC	DEB TAPSCOTT-WALLS DebWallsALASACC@aol.com www.alausag.org	308 East 6th Street Tuscumbia, AL 35674	256-381-1441 Gym 256-412-4152 USAG 256-381-1243 Fax
FLORIDA SACC	MIKE McCABE mmccabe@cfl.rr.com www.usag-fl.org	416 E. Hillcrest Street Altamonte Springs, FL 32701	407-830-9222 Phone/Fax 407-461-3435 Cell
GEORGIA SACC	PEGGY SIMPSON psimpson@gymnasticsamerica.com www.gausag.org	7545 Industrial Court Alpharetta, GA 30004	770-475-6103 Work 770-753-4546 Fax
LOUISIANA SACC	JACKIE LATINO gymnstar@aol.com www.gymnasticsLA.com	2073 Bonn Street Harvey, LA 70058	
MISSISSIPPI SACC	NANCY HAWKINS nancy@msusag.org www.msusag.org	101 Miley Drive Starkville, MS 39759	662-615-5533 X102 USAG Line 662-323-9795 USAG Fax
NORTH CAROLINA SACC	JENNIE KENNEL ADAMS jenniekadams@coastalnet.com www.nc-usag.org	86 Rollo Road Kennel's Beach Grantsboro, NC 28529	252-249-2825 Day/Night/Fax 252-514-5870 Cell
SOUTH CAROLINA SACC	JOANNE CHILD jchildscgym@bellsouth.net www.scgymnastics.org	403 Waterville Drive Columbia, SC 29229	803-788-1303 Phone 803-788-2808 Work 803-788-2911 Fax
TENNESSEE SACC	LARRY CORRIGAN CegcCoach1@cs.com www.tnusag.org	c/o CEGC 1553 Ashland City Road Clarksville, TN 37040	931-906-1663 Gym 931-206-6054 Cell 931-906-1063 Fax

All Around News

DEBBY KORNEGAY

Regional Administrative Committee Chairman
394 Stonebridge Road
Birmingham, AL 35210-4111